

GlobalProtect VPN Installation Instructions for Mac

To install the GlobalProtect client on your computer, go to: <https://vpn.baylor.edu>

You will see the Baylor Shibboleth log-in page:

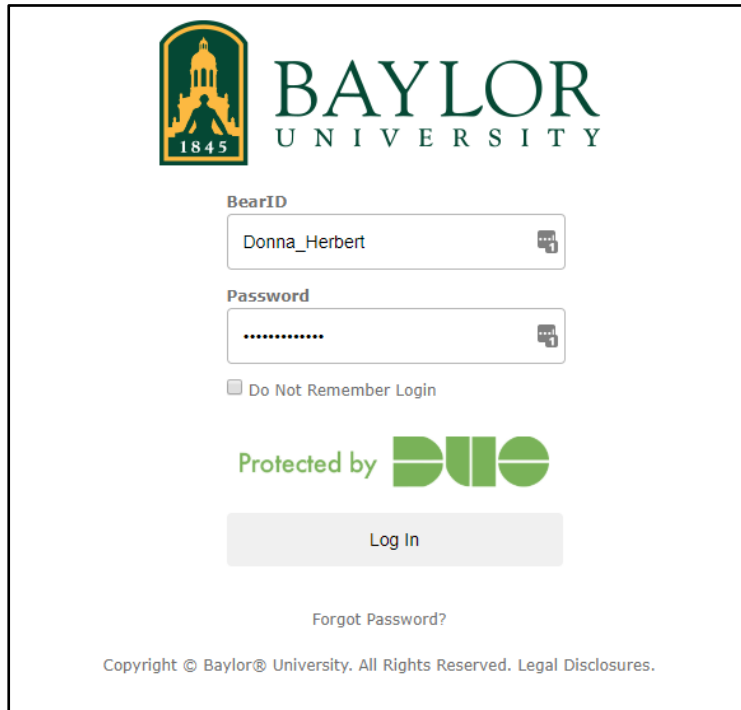

Enter your BearID and password and click the “Log in” button. The DUO verification screen will appear. Select your verification option and then Approve.

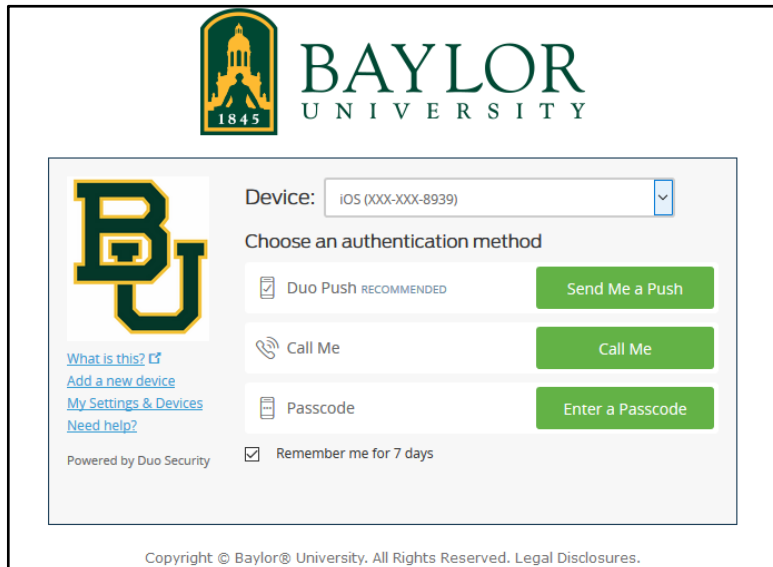

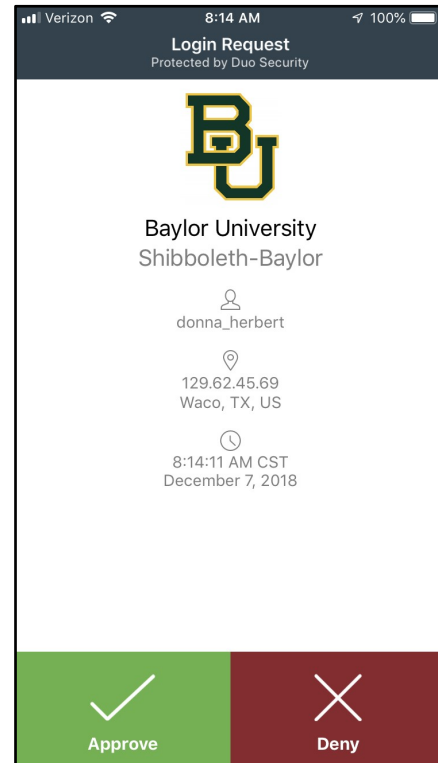

This page will appear next. Select the download for Mac.

paloalto
NETWORKS®

GlobalProtect Portal

[Download Windows 32 bit GlobalProtect agent](#)
[Download Windows 64 bit GlobalProtect agent](#)
[Download Mac 32/64 bit GlobalProtect agent](#)

Windows 32 bit OS needs to download and install Windows 32 bit GlobalProtect agent.
Windows 64 bit OS needs to download and install Windows 64 bit GlobalProtect agent.
Mac OS needs to download and install Mac 32/64 bit GlobalProtect agent.

This will download the GlobalProtect installer. Find the installer in your Downloads folder (or wherever you have designated downloaded files to go), and double-click to start the installation.

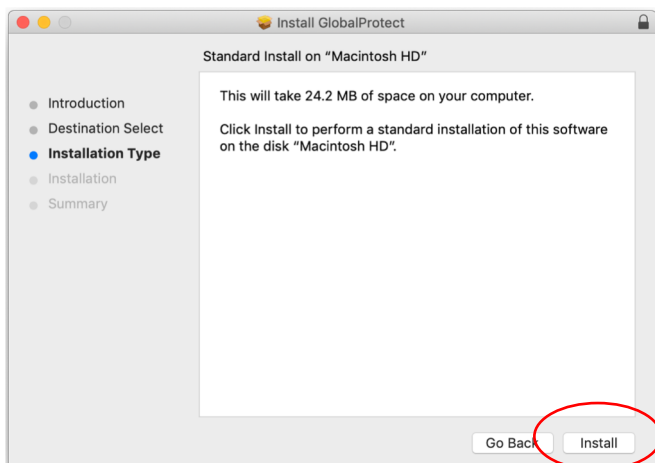
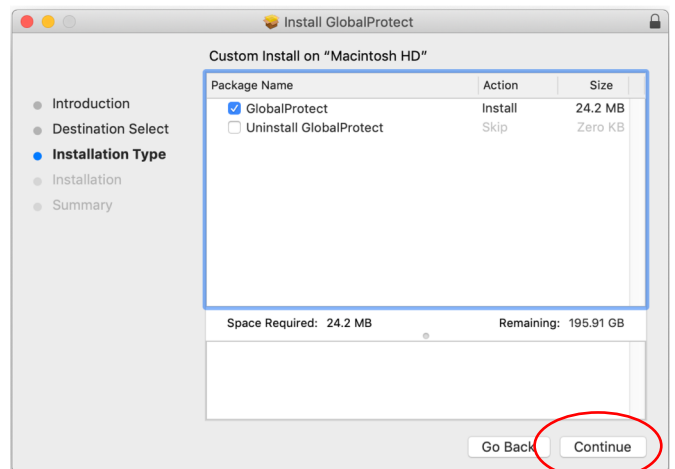
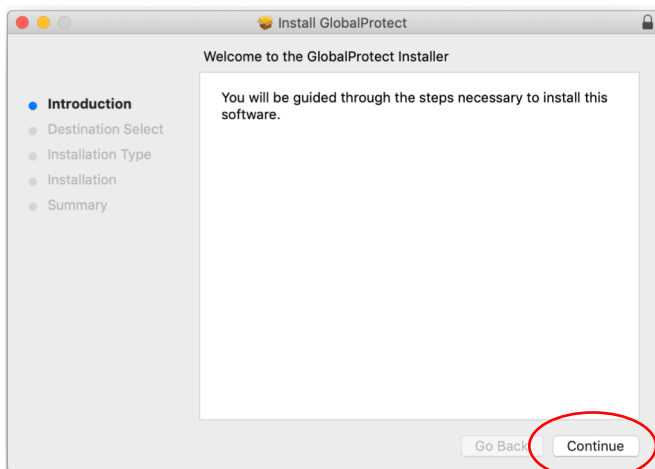

You may have to allow access to GlobalProtect in the Security & Privacy settings:

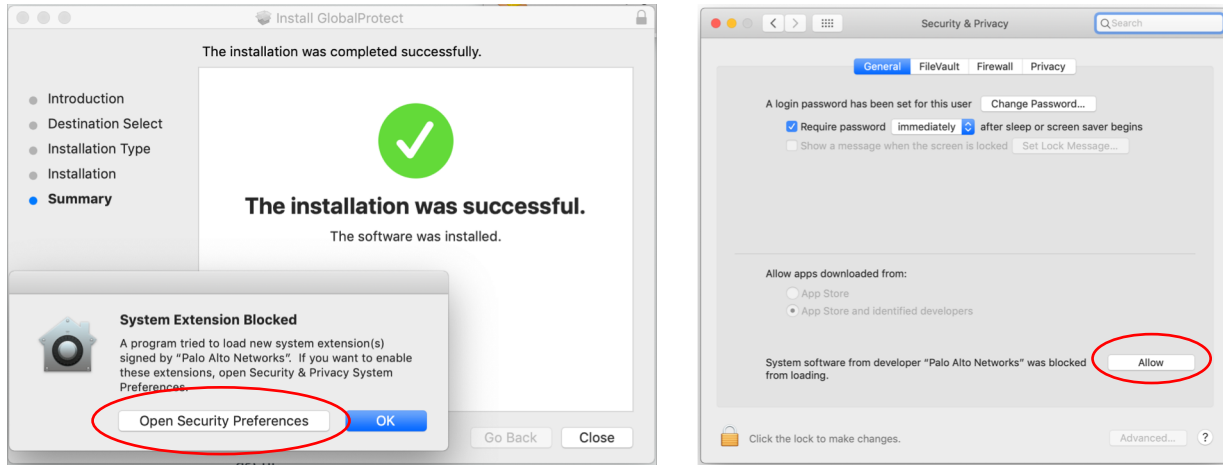

Once the installation has completed, you will see the GlobalProtect icon in your Menu Bar.

If you have questions about the installation of GlobalProtect, please contact the Help Desk at 254-710-4357.