



ROUNDING UP CAMPUS NEWS SINCE 1900

# THE BAYLOR LARIAT

WEDNESDAY, SEPTEMBER 3, 2008



Alex Song/Lariat staff

Baylor Interim President David Garland smiles as he talks with students at Dr. Pepper Hour in Barfield Drawing Room in the Bill Daniel Student Center Tuesday.

## Garland brings life experience to office

By Ashley Corinne Killough  
Staff Writer

When people say Baylor's Interim President Dr. David Garland has a sense of humor, they're not kidding.

"My first attempt was to take the BU logo off the football helmets and put 'Truett' on there," Garland said. "It didn't go over so well."

With a life dedicated to ministry, Garland's story is a narrative that spans decades of research, teaching and preaching.

Growing up Baptist in Baltimore, Garland felt like a rare breed. He lived in a diverse neighborhood and attended Baltimore Polytechnic Institute, an all-male, magnet high school that specialized in engineering.

"The school I went to was in downtown Baltimore. Students came from all over," Garland said. "I thought everyone else in the world was Jewish or Catholic, and so I felt fairly isolated."

Little did Garland know he would later have a desk in the president's office of the largest Baptist university in the world.

But Garland would tell you life in the ministry was not something he sought. It was something he simply followed.

"It's not so much that I decided. It's more that it was decided for me," Garland said.

"Paul uses the language of having been captured by Christ in Philippians, Chapter 3, and unless you've experienced that, you don't understand."

Ministry was also in his blood. Garland's grandparents served as missionaries in India, where they lost three of their six children. One of the daughters, Garland's mother continued to do missionary work in India as an adult with her husband. After losing their first child and faced with health issues, Garland's parents returned to the United States, where his father became pastor of the first Baptist church in Maryland.

While Garland has never been to India, he remembers learning about his parents' experience at an early age.

"My parents told me stories that would scare me to death about King Cobras and Tigers," Garland said. "And also I grew up seeing horrible pictures of poverty."

Garland was attracted to scholarship at an early age under the guidance of his father's associate pastor, a doctoral candidate in Old Testament studies at John Hopkins University named Tom Jackson.

"He probably had the greatest effect on me, because he was a really beloved minister who was also a scholar," Garland said. "I'd get in trouble all the

time as a pastor's kind, and he was the one that exercised discipline. I didn't do anything bad, I was just obnoxious growing up."

After graduating high school, Garland spent two years at the U.S. Naval Academy and then went to Oklahoma Baptist University, where he graduated Magna Cum Laude with a concentration in philosophy in 1970. It was there that he met his wife, Dr. Diana Garland, who now serves as the dean of the Baylor School of Social Work.

Garland addresses  
student government,  
page 7.

"I went to chapel my freshman year, and our group was led by this cool looking guy with a blue turtleneck named David Garland," Mrs. Garland said.

The guy in the turtleneck noticed her, as well.

"I went to all-male schools all my life, so I did not know how to ask girls out for dates," Mr. Garland said. "I basically tricked her in to going out for lunch. She thought I was interviewing her about her chapel experience, when I fully intended on taking her out on a date."

Mrs. Garland was hooked after their first date, and the couple was married in 1970.

"He's very funny and has kept me laughing for 40 years," Mrs. Garland said.

Six years ago, Garland got a dog to keep him company while his wife traveled. The lighthearted scholar of Scripture called it "Agishab"—the same name of the servant woman who lied in bed with King David, keeping him warm in his old age.

"The dog is not allowed to sleep in the bed," Mrs. Garland joked.

They both worked as professors at the Southern Baptist Theological Seminary in Louisville, Kentucky until 1996, with Mr. Garland teaching the New Testament and Mrs. Garland teaching courses in social work. Throughout the years, they found their two fields interconnecting and wrote three books together.

In 1997, they felt called to Baylor, where Mr. Garland was appointed the associate dean of academic affairs at George W. Truett Seminary in 2001 and then dean in 2007. Mrs. Garland was appointed dean of the School of Social Work in 2005.

"We've always been partners. Our work complements

Please see **GARLAND**, page 6

## Professors awarded grant to continue ethanol research

By Sommer Ingram  
Staff Writer

Baylor professors have been awarded a \$492,000 grant by the U.S. Department of Agriculture to assist in furthering their research on the production of cellulosic ethanol. This is a renewal grant for a project started about five years ago in which Baylor researchers study the by-products created during the process of making cellulosic ethanol. Their research should ultimately conclude in a considerable decrease in the cost involved in producing ethanol.

"This project is relayed at improving the efficiency of producing biofuels from nonfood agricultural resources; in other words, cellulosic materials," said Dr. Kevin Chambliss, lead researcher in the study and associate professor of chemistry and biochemistry. "The renewal of this grant is essentially a stamp of approval. They're saying they like what we are doing and want us to keep going."

The grant specifically addresses two problems that are caused when trying to produce ethanol: the stubbornness of ethanol as a reactant and the inhibitory compounds released in bioprocessing. Chambliss and his research partners target their research efforts on the latter.

The process to make cellulosic ethanol can be broken down into three steps: chemical pretreatment, where the sugar is released; enzymatic digestion, where the cellulose is cut up into simple glucose units; and fermentation, where the glucose is converted to ethanol or another

product.

"In the first step, when the sugar is released, there are also byproducts released that are inhibitory to the following steps of the manufacturing process," Chambliss said. "What we want to do is try to understand what products are released and which ones are inhibitory downstream."

Chambliss has collaborated with researchers at the University of Maine and University of Georgia to maximize the effectiveness of his research.

"Our expertise here at Baylor is an analytical skill set—one aimed at identifying and measuring," he said. "At Maine they have experts in the pretreatment and enzymatic conversion process, and at Georgia they are developing the use of microorganisms. We have a better chance of succeeding in research such as this when we network and play off of each other's strengths."

Chambliss has also partnered with Dr. Ken Busch, professor of chemistry and biochemistry at Baylor, who is an expert in chemo metrics. Chemo metrics is a way of using statistics to interpret chemical data.

"Modern institutions are capable of putting out incredible amounts of information, so much that it becomes difficult to make sense out of," Busch said. "Chemo metrics attempts to apply statistical principles to chemical measurements and simplify the data. We can sometimes uncover relationships that would otherwise be

Please see **ETHANOL**, page 6



AP Photo

The interior of a destroyed home is exposed in Cocodrie, La., on Tuesday, Sept. 2, 2008 after Hurricane Gustav came storming through the region on Monday, making landfall at Cocodrie.

## Gustav packs a punch to coast

By Molly MacEwan  
Reporter

Although Hurricane Gustav only brought chances of rain to Central Texas, its affects have been felt locally.

Gustav slammed into the Louisiana coast Monday as a Category 2 hurricane. While Gustav caused much less damage than expected, parts of New Orleans lost electricity and levees were threatened.

The initial Category-4 rating caused many southeast Texas and Louisiana cities to issue mandatory evacuations that sent residents fleeing to Central Texas, a precaution that later seemed unnecessary when the hurricane didn't live up to its hype. This weekend, local hotels felt the affects of Gustav through the arrival of evacuees Best Value Inn on I-35 had to use extra help with the influx of evacuees, said Best Value Inn employee Judy Tahilia.

"We've been full, busy 24/7," she added.

A similar scene occurred at the Hampton Inn, where the lobby television stayed on The Weather Channel and guests at the hotel expressed frustration at having to leave their homes, said employee Bruna Castro Evacuees began arriving late Sunday night and as of Tuesday, most had left and started home, she said.

Other Waco facilities made preparations and catered to evacuees.

At the Waco Veterans Affairs Medical Center, 70 patients arrived at 4 p.m. on Sunday after a seven-hour bus ride from the Chennault Place, a residential care facility in Lake Charles, LA. The

center was alerted of the incoming patients on Saturday at 5 p.m., Nelia Schrum, public affairs officer said. Strum praised her staff for working through the night to clean and prepare Building 91, previously vacant, for the new patients.

While Chennault Place brought its residents to Waco during Hurricanes Katrina and Rita, the evacuation process went much smoother thanks to lessons learned in those storms, Strum said The center was able to pull medical records and prepare medicine for all but four of the incoming patients. They were also able to let the patients stay with the same roommates they had at Chennault Place. The patients will stay until their facility in Lake Charles has been checked for safety.

Sherry Hughes, chief of voluntary service, said the center is in need of toiletries such as travel size shampoo, soap and toothpaste as well as Vaseline and combs.

The Waco Corps of The Salvation Army, led by Captain Russell Czajkowski, traveled to Tyler to bring important resources and supplies. More than 4,00 meals will be served three times a day at shelters in Tyler and Hattiesburg, Miss.. In San Antonio, the Emergency Disaster Mobile Feeding Unit is helping evacuate the homeless and provide resources for those with nowhere to go. The Salvation Army is serving 15,00 to 20,000 meals per day at the five shelters opened in Texas.

Beaumont junior Katy Reeves said her parents initially planned to evacuate when Gustav was a Category 4 storm. But the family stayed home, waiting out the hurricane until it weakened.

The Associated Press contributed to this story.



AP Photo

Texas delegates react as President Bush speaks via satellite at the Republican National Convention in St. Paul, Minn., Tuesday, Sept. 2, 2008. Refer to 'Convention' on page 7.



# McCain's VP pick is insulting to women voters

Last Friday John McCain made a cynical and patronizing move: He chose as his running mate Alaskan gov. Sarah Palin, a self-described "average hockey mom".

Palin, whose political career comprises 21 months as governor and six years as mayor of the small town of Wasilla, Ala., was not thought to be on his short list of potential candidates.

If there was any doubt whether Palin was chosen because she is a woman, in an effort to scoop up bitter un-unified Clinton supporters, it was made clear at her announcement that she was.

"Hillary left 18 million cracks in the highest, hardest glass ceiling in America, but it turns out the women of America aren't

finished yet, and we can shatter that glass ceiling once and for all," Palin said at the rally, referencing Sen. Clinton's own concession speech.

What a bizarre cheapening of a poignant moment – the not-quite ascension of a woman into the highest office in America, being dragged though the mud all the way, surrogated by the calculated appointment of a random, unqualified politician (of the correct gender) to second place.

Palin will become a divisive figure rather than a unifier. Her inexperienced is immediately evident.

It is irresponsible to put someone whose only time in office was a 20-month Alaskan

## point of view

BY JADE ORTEGO

governorship a heartbeat away from the presidency, especially when you are a 72-year-old cancer survivor. This deflates McCain's last substantive criticism of Obama, that of his inexperience.

Kay Bailey Hutchinson and Olympia Snowe are more qualified politicians, but McCain passed them over in the vetting process. Hutchinson is from Texas, a quality he may have



thought would bring Pres. Bush to voters' minds. Snowe is pro-choice, which made her out of the question.

Palin's right-wing views on social issues will please fundamentalist Christians and some Republicans, who question McCain's party loyalty. Her name on the ticket thrills socially conservative women, but McCain had their vote anyway.

Palin is stridently anti-choice and opposes abortion even in cases of rape or incest. She supports free-market health care, and favors teaching creationism in schools.

She supports abstinence-only education and opposes sex education, a position that seems ill-informed with the announce-

ment that her unwed 17-year-old daughter Bristol is pregnant.

That debacle may be a liability for McCain's campaign across the political spectrums: Some conservatives will feel that she doesn't raise her children to the standards she requires of Alaskan citizens, and some liberals will feel that Bristol's expected marriage was forced for political reasons.

She supports drilling in the Arctic National Wildlife Refuge, which McCain opposes, and drilling offshore. She opposes putting polar bears on the endangered species list. She is a lifetime member of the NRA and supports gun safety classes for children.

None of this is a shock. She is

a Republican on the same ticket as McCain. But she is as diametrically opposed as you can be to Hillary Rodham Clinton, and her disappointed fans should know that.

McCain's low estimation of American women is clear. He exploited Clinton's hard-won accomplishments with a cheap political stunt. He assumes that women will vote for any woman, outside of the issues they care about and outside of common sense.

And, worst of all, he's used Palin as a means to an end, which is extremely sexist, despite what he was trying to convey.

Jade Ortego is a senior journalism major from Sweeny and a staff writer for The Baylor Lariat

## Editorial

# Parents move to campus

Books...Check. Schedule...Check. Pens...Check. Mom and dad...Check?

Going off to college can be one of the most challenging experiences in a young person's life. Every fall, college students across the country wipe their tears and hug their parents goodbye.

A new school, new friends and new surroundings can be a lot to take in. For most students, it's their first time away from home as they jump into a new chapter in their life, ready or not.

But what if mom and dad decided to move into the neighborhood?

Recently, there has been an increasingly growing trend of parents choosing to follow their kids to college. Instead of the child coming home to visit, it's the parents that are buying the plane tickets.

Parents are choosing to invest in second homes in the cities or towns where their child is enrolled. This may seem like an extreme case of empty-nest syndrome, but it's catching on.

A recent New York Times article stated that Coldwell Banker, a real estate franchise, has been tracking the increase informally in it's annual College Home Price Comparison Index, which ranks home prices in more than 300 college towns across the country.

The realtors said buying trends are more common in places where hotel availability is hard to come by or rates fluctuate depending on the weekend events.

Some parents want a place to stay while visiting for the holidays or have a child who is a student athlete and don't want to miss a game. Others are plugging into the community and looking



for a place to retire. Ultimately, being closer to their child is the main incentive for the move.

These homes are bought with the intention of keeping the parent and child living arrangement separate but within close proximity.

Sure, it would be great to have a place to do laundry for free, study in peace and enjoy a home cooked meal every now and then. But how close is too close?

In the article, DanYelle Kenyon, an assistant scientist at Stanford Research at the University of South Dakota, wrote her dissertation on the parent-child relationship and explained that distance isn't a bad thing.

"Research has found that the parent-child relationship grows better once the child has left the house," Kenyon said. "Parents should be careful not to interrupt that process."

Growing up, mom and dad offered the security and support needed as a small child. They taught us to never talk to strangers and to always eat our veg-

etables. Their guidance through the formidable years of high school is essential, but college is a different story.

With papers, exams and professors, parents need to take a step back and realize that they can't write a note to the professor to excuse their child from a bad grade, let alone real world responsibilities.

As cliché as it sounds, the college years are all about finding independence and discovering what adult life is all about. Whether it's buying groceries, paying bills on time or washing the dishes, these are things that parents can't do forever.

In some ways, a young adult can be robbed of the true college experience if parents are always a part of the picture. What will happen after graduation? Will mom and dad follow their child to an out-of-state job?

College students sometimes don't make the brightest decisions, but that's what growing up is all about – Learning from mistakes. How can students learn right from wrong when mom and dad

are always there to fix things?

College can serve as a great transition period into adulthood. Being surrounded by other students going through the same thing can be comforting and ease the stress and anxiety. Sure, it can get lonely and frustrating at times, but life isn't easy.

Not to mention that, although well intentioned, sometimes parents can be major distractions. The life of a college student doesn't synch with that of a family.

But if mom keeps dropping by unexpectedly and dad is always 'just in the neighborhood,' there is added stress to manage time between school, friends and family without feelings getting hurt.

Undoubtedly parents miss their kids when they move on, but they do them a bigger disservice by not allowing them to experience the world on their own.

The struggles, tears and achievements are all a part of jumping into adulthood. The hardest part is always letting go.

## Opinion policy

The Baylor Lariat welcomes reader viewpoints through letters to the editor and guest columns.

Opinions expressed in the Lariat are not necessarily those of the Baylor administration, the Baylor Board of Regents or the Student Publications Board.

Letters to the editor should include the writer's name, major, graduation year, phone number and student identification number. Non-student writers should include their address. Letters that focus on an issue affecting students or faculty may be considered for a guest column at the editor's discretion.

All submissions become the property of The Baylor Lariat. The Lariat reserves the right to edit letters for grammar, length, libel and style.

Letters should be e-mailed to Lariat\_Letters@baylor.edu or mailed to The Baylor Lariat, One Bear Place #97330, Waco, TX 76798-7330.

## Corrections policy

The Baylor Lariat is committed to ensuring fair and accurate reporting and will correct errors of substance on Page 2. Corrections can be submitted to the editor by sending an e-mail to Lariat\_letters@baylor.edu or by calling 254-710-4099.

A subscription to the Lariat costs \$45 for two semesters. Send check or money order to One Bear Place #97330, Waco, TX, 76798-7330 or e-mail Lariat\_ads@baylor.edu. Visa, Discover and MasterCard payments may be phoned to 254-710-2662. Postmaster: Please send address changes to above address.

# Obama's running mate neither helps nor hinders

Prior to the Democratic National Convention, Sen. Obama chose Delaware Sen. Joe Biden as his running mate. An initial analysis of the Obama-Biden ticket exposes both pros and cons.

This summer has exposed the true weakness of Obama's campaign: his lack of experience and relative newness to the political scene.

The McCain campaign has done a great job of painting Obama as popular but not ready to lead.

In choosing Sen. Biden as his vice presidential running mate, Obama is taking a step in the

right direction.

Biden brings a wealth of experience to the ticket as he has been a senator for more than three decades, is chair of the Senate Committee on Foreign Relations and has traveled the world extensively.

The fact that Obama can now point to Biden as someone he'll lean on for advice will no doubt help deflect the criticism of Obama not being ready to lead.

In choosing Biden, Obama also stands to gain votes among blue collar, working-class voters.

The drawn out Democratic primary showed how weak sup-

## point of view

BY JORDAN POWELL

port for Obama is among this voting segment. This was especially evident in the Rust Belt. This is a serious problem that Obama continues to struggle with as the general election shapes up.

The states of Pennsylvania and Ohio will be huge factors in determining who wins this year's

election. Thus, it is imperative that Obama shore up this segment of the vote, and Biden will help make this happen.

As a Catholic who was born in Pennsylvania, who has overcome family tragedy and has a very small net worth and almost no assets to his name, Biden exudes working-class, which will no doubt help Obama attract the working class vote.

While Biden does bring a plethora of experience to the ticket, you can't deny that he was elected to the Senate when he was 29 years old and has been in Washington for more than three decades, almost epitomizing the

definition of an "insider".

For someone like Obama, who is running on almost nothing but "change," it is possible that his "change" message may be greatly weakened. Biden is an experienced war-horse who has been around for quite some time, and a six-term senator in no way represents change.

Biden also has been known to say some very politically incorrect things over the years (i.e. "you cannot go to a 7-Eleven or a Dunkin' Donuts unless you have a slight Indian accent"), and in the YouTube world one misguided statement can bring down an entire campaign.

Biden has also been known to speak his mind whenever he feels fit, so it will be interesting to see if the Obama campaign can keep him on message and away from the press. Don't look for a Joe Biden version of the "The Straight Talk Express".

As it stands today, I don't see Biden helping Obama in a big way, and I don't see him hurting Obama in a big way. It was a safe, conservative pick by Obama.

Jordan Powell is a senior political science major from Greenville and the former deputy to the national campaign manager for Mike Huckabee's presidential campaign.

## The Baylor Lariat

Editor in chief  
City editor  
Opinion editor  
News editor  
Entertainment editor  
Web Editor  
Asst. city editor  
Editorial cartoonist  
Sports editor  
Sports writers  
Staff writers  
Copy editors  
Photo editor  
Photographers  
Advertising sales  
Delivery

Anita Pere\*  
Bethany Poller\*  
Lynn Ngo\*  
Charly Edsitty\*  
Kelli Boesel  
Stephen Jablonski  
Liz Foreman  
Claire Taylor  
Brian Bateman\*  
Joe Holloway  
Garrett Turner  
Sommer Ingram  
Ashley Kilgough  
Jade Ortego  
Jessica Belmares  
Kate Thomas  
Sarah Morris  
Christina Kruse  
Alex Song  
Shanna Taylor  
Shamara Sneed  
Jordan Wendelken  
Kate Williams  
Sean Donnelly  
James O'Brien

\* denotes member of editorial board

## SUDOKU

THE SAMURAI OF PUZZLES By The Mephem Group

	9							
3		6			2	7		
	1		7		6			
4								6
8				3				9
	7					2		8
			4	7	8		9	
		2	5			8		3
							7	

Fill in the grid so that every row, every column and every 3X3 box contains the digits 1 through 9 with no repeats.

Newsroom: 710-1711  
Advertising: 710-3407  
Sports: 710-6357  
Entertainment: 710-7228  
Editor: 710-4099  
Lariat@baylor.edu

## THE Daily Crossword

Edited by Wayne Robert Williams

### ACROSS

1 Young deer  
6 Belgrade native  
10 Counterfeit  
14 Skylit courtyards  
15 Be aware of  
16 Waikiki wiggles?  
17 Sandra's "Speed" co-star  
18 Hawkeye State  
19 Colo. neighbor  
20 Psychic letters  
21 "Today I Met" The Boy I'm Gonna Marry" singer  
24 House coat?  
26 Comes to  
27 Andre of tennis  
29 Pesto herb  
31 Skulk about  
32 Pinball foul  
34 Jim of CBS sports  
38 CPR specialist  
39 Conference ID  
41 Coach Parseghian  
42 "Heidi" novelist  
44 Rider Revere  
45 Cinematographer Nykvist  
46 Have life

### DOWN

1 Counterfeit  
2 Actor Roscoe  
3 End-of-filming get-together  
4 Diarist Anais  
5 Certain Arabs  
6 Bypass  
7 Organic compound  
8 "Lady Jane Grey" dramatist  
9 African titles  
10 Clinton cabinet member  
Donna  
11 Impresario Sol  
12 Still in the game

### 13

Labyrinths  
22 Baker or Loos  
23 "Dallas" family  
25 Question  
27 Pub offerings  
28 Hanks role  
29 Sheep's cry  
30 Aleutian island  
33 Little devils  
35 Submariners' harbor  
36 Transit-loss allowance  
37 Off-the-wall  
39 Ike's V.P.  
40 Site of rites  
43Changed the land-use rules  
45 Body of water  
47 Owing  
49 Limerick necessities  
50 Balance-sheet item  
51 Paris subway  
52 Amtrak's bullet train  
53 Henhouse area  
55 Wild plum  
56 Kodak brand  
58 Poker declaration  
59 Word after 21A, 39A, 54A, 3D and 35D  
63 Winter Games grp.

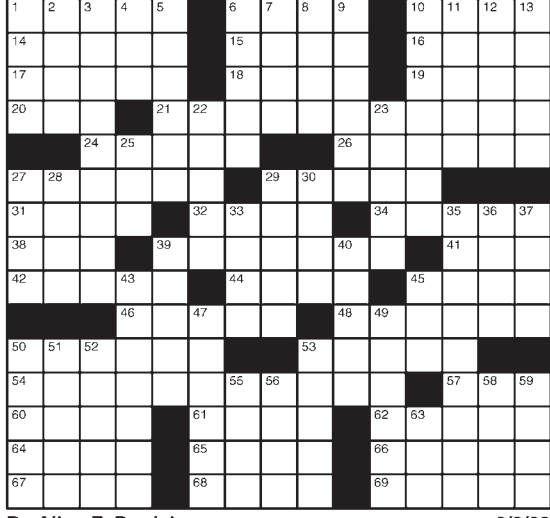

By Allan E. Parrish  
Mentor, OH

9/3/08

For today's crossword and sudoku answers, visit [www.baylor.edu/Lariat](http://www.baylor.edu/Lariat)





**TOMMY HILFIGER**  
COMPANY STORES

**FALL SALE**  
NOW THROUGH SEPTEMBER 14, 2008

**PRESENT THIS AD AND ENJOY 20% OFF**  
YOUR PURCHASE OF \$150 OR MORE OR 15% OFF\* YOUR ENTIRE PURCHASE

PRIME OUTLETS HILLSBORO

BE THE FIRST TO RECEIVE NOTIFICATION OF SPECIAL EVENTS AND PROMOTIONS  
BY SIGNING UP FOR OUR PREFERRED CUSTOMER LIST.

NAME \_\_\_\_\_

ADDRESS \_\_\_\_\_

CITY \_\_\_\_\_ STATE \_\_\_\_\_ ZIP \_\_\_\_\_

BIRTHDAY \_\_\_\_\_

EMAIL \_\_\_\_\_

Visit [tommy.com](http://tommy.com) for Company Store locations.  
\*Coupon redeemable for applicable percent discount stated above only at Tommy Hilfiger Company Stores in Hillsboro, TX. FOR ONE TIME USE ONLY. One offer per person. Coupon must be redeemed at participating store at time of purchase to receive discount. May not be combined with any other promotion and not redeemable for cash. Not valid on previously purchased merchandise, the purchase of toiletries, fragrances, gift certificates or gift cards. Discount applies to merchandise only. Value of coupon will be forfeited upon return of merchandise. Mail, online and phone orders not accepted. No duplicates or other reproductions of coupon will be accepted. Not valid in department stores, Tommy Hilfiger Specialty stores in New York, Florida, Nevada, Puerto Rico and District of Columbia or Tommy Hilfiger Canada. Offer expires 9/14/08.





# Dining halls aim for eco-friendly measures

**Jade Ortego**  
Staff Writer

Baylor dining services are taking steps to reduce their ecological footprint. Over the summer, two new environmental sustainability initiatives, tray-less dining and “Eco Clamshells,” reusable to-go containers, were added to the list of Baylor’s environmentally-friendly programs.

The dining halls have stopped offering trays in an effort to reduce food waste.

When food waste with and without trays was measured at Penland, Memorial, Collins and Brooks’ dining halls, it was found that 692 pounds less food was wasted when diners did not have the option to take more than one plate.

Another new program is the use of reusable green plastic to-go containers to replace the traditional plastic foam containers, which are not biodegradable.

A free one comes with a meal plan or employment at Baylor. They can be used and brought back, and dining services will sanitize and replace it.

Five hundred have already been given out, said Brett Perlowski, district manager of dining services. Eco Clamshells will be offered in all the dining halls except for Brooks, which was never a take-out location.

“I don’t know of too many other institutions doing this,” Perlowski said, “If there’s any bleeding-edge thing that we’re doing, that’s it.”

Most changes, Perlowski said, were not initiated from complaints.

“A lot of stuff that we’ve done, no one asked us to do, we just did it on our own. I mean, it’s the right thing to do,” he said.

Baylor has also started offering vegan options. Reducing the consumption of meat can reduce greenhouse gas emissions, according to the British medical journal, The Lancet.

The vegan options are offered on a small scale, because “Baylor is of a demographic standpoint that we don’t have a strong vegan push,” Perlowski said.

He said, however, that the change was initiated at the request of students.

Baylor also works with the World Hunger Farm, donating used coffee grounds to feed worms.

Some new changes, such as the use of “green” chemicals, free-trade coffee and locally grown fruits and vegetables, can be more expensive.

But “it was going to come sooner or later,” he said.

Whitney Petty, Hallettsville senior and president of the Baylor Environmental Concern Organization and member of Baylor’s sustainability committee, said she is excited about the changes.

“I think any step in the right direction is incredible. It’s very detailed in ways it hasn’t been detailed before. This program covers all the bases,” she said.

The representatives of dining services say they’re trying to stay abreast of new developments in sustainability.

“I think today more than a year or even two years ago, Baylor as a whole and dining services in particular are looking for ways to ... reduce our carbon footprint,” said Chris Krause, director of operations.

“Some people think no means no, but maybe no means not yet,” Krause said, “Who knows what the next thing is?” Krause said.

Petty praised Baylor’s progress. “A lot of work is going on behind the scenes. There’s much going on underground that you may not see the fruits of immediately. Exciting changes are being efficiently and effectively phased into everyday life at Baylor,” she said.



Sarah Morris/Lariat Staff

Rowlett senior Emily Eoff fills an Eco Clamshell Tuesday in Collins dining hall. The reusable to-go boxes are part of an environmental initiative.

## BEAR BRIEFS

**Bruce Berg**, professor of violin, will present the music of Johann Sebastian Bach in a faculty recital at 3 p.m. Sunday in Roxy Grove Hall. This recital is free of charge and open to the public. For more information, call the Baylor University School of Music at 710-3991.

**Clarinetist Jun Qian**, a Baylor alumnus and assistant professor of music at Saint Olaf College, will play at 7:30 p.m. Thursday in Meadows Recital Hall, in the Glennis McCrary Music Building. He will be joined on stage by Kae Hosoda-Ayer, a lecturer in collaborative piano.

**Mammoth Day** at the Mayborn Museum Complex will be held from 10 a.m. to 9 p.m. Thursday. This event focuses on the Waco Mammoth Site and will feature the “Mammoths in Waco” film. For more information, contact the Mayborn Museum Complex at 710-1110.

## CONTACT US

Editor	710-4099
Newsroom	710-1712
Sports	710-6357
Entertainment	710-7228
Advertising	710-3407

# University plans to continue, expand environmental efforts

**By David Poe**  
Reporter

Following the recent popularity of going green, Baylor has been recognized by the National Wildlife Federation for the university’s environmental efforts.

According to the National Wildlife Federation Web site, Baylor was recognized, along with 13 other higher learning institutions in Texas, as Schools with Exemplary Programs in the National Wildlife Federation’s Campus Environmental 2008 Report Card.

In the spring of 2007 Baylor received a grade of D+ from the Sustainable Endowments Institute and received a C+ in the

spring of 2008.

The lower grade served as a catalyst to spark awareness and discussion about the need to form a full university effort in sustainability, said Pattie Orr, Vice President for Information Technology & Dean of Libraries.

Since receiving the low grades from the Sustainable Endowments Institute, Baylor has created a committee that plans sustainability efforts on and off campus.

The committee assists in creating programs that provide education about recycling and sustainability as well as implementing policy.

For the fall, Baylor aims to

install 600 recycling containers on campus in addition to the 120 already in place. 400 have already arrived and will be distributed throughout the next couple of months, Orr said.

“One goal of ours is to have recycling containers belong to buildings like trash cans do,” Orr said.

With more recycling containers, Baylor sends less material to the landfills. It is estimated that the landfill in Waco will last another 15 years, but with Baylor’s new recycling efforts, the landfill may last another 20 years, Orr said.

Baylor, along with the City of Waco and Keep Waco Beautiful, has made a push for increased

recycling at athletic events.

At the football games this fall, volunteers and new dumpsters for recycled material will help with recycling at the games. An estimated 12 volunteers are needed each week for this new recycling effort.

Baylor stands alone in this effort, as only five other Big 12 schools have indicated that they are recycling, and in most cases, only after the games Orr said.

One major problem encountered with these new recycling efforts is contamination of the recycled materials.

Recycled materials can become contaminated when objects that don’t belong, such as uneaten food, are thrown in

with recycling.

Diadeloso in April 2008 served as an example of this, in that almost nothing was recyclable due to the large amount of contamination to the material in the recycling bins, Orr said.

Recycled materials can receive up to five percent contamination before they are considered unrecyclable.

Baylor recently joined the Association for the Advancement of Sustainability in Higher Education, which is the largest organization on university sustainability, and aims to attend a conference hosted by the AASHE in the near future.

The increases in recycling efforts are evident in the num-

## Looking for Tech Support?

- **Residential Technology Services** provides free tech support to all on-campus residents. 292-4111.
- **The HELP Desk** assists callers with technology issues. 710-HELP (4357).
- **Self-Service Help** puts over 65,000 technology solutions at your fingertips. [www.baylor.edu/selfservice/](http://www.baylor.edu/selfservice/).
- **The DOWN line** reports services that are offline. 710-DOWN (3696).

Visit [www.baylor.edu/its/](http://www.baylor.edu/its/) for more info.

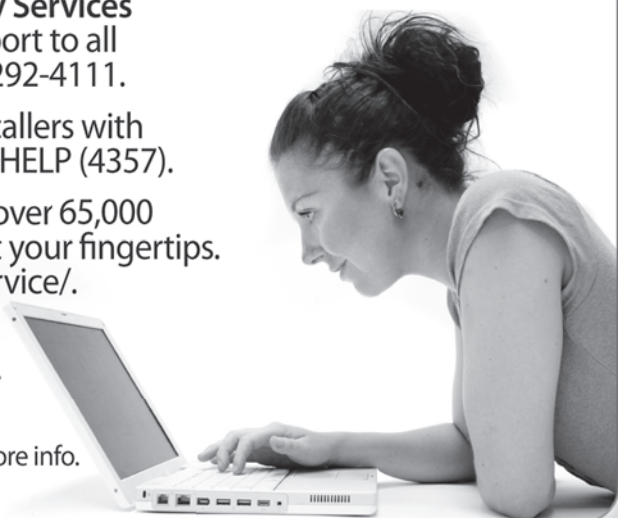

YOU’RE  
STRESSED  
ENOUGH.  
LET US TAKE  
CARE OF THE  
FOOD.

More value  
is just a  
swipe away.

Affordable. Effortless. Reliable.



MEAL PLAN MEMBERSHIPS  
MAKE LIFE EASIER!  
IT’S ONE LITTLE CARD  
WITH ONE BIG VALUE.  
SIGN UP AT  
[BEARWEB.BAYLOR.EDU](http://BEARWEB.BAYLOR.EDU)

## WELCOME BACK STUDENTS

NEED TO FURNISH YOUR APARTMENT OR DORM ON A SMALL BUDGET?  
GOODWILL HAS QUALITY FURNITURE AND HOME  
APPAREL AT LOW PRICES!

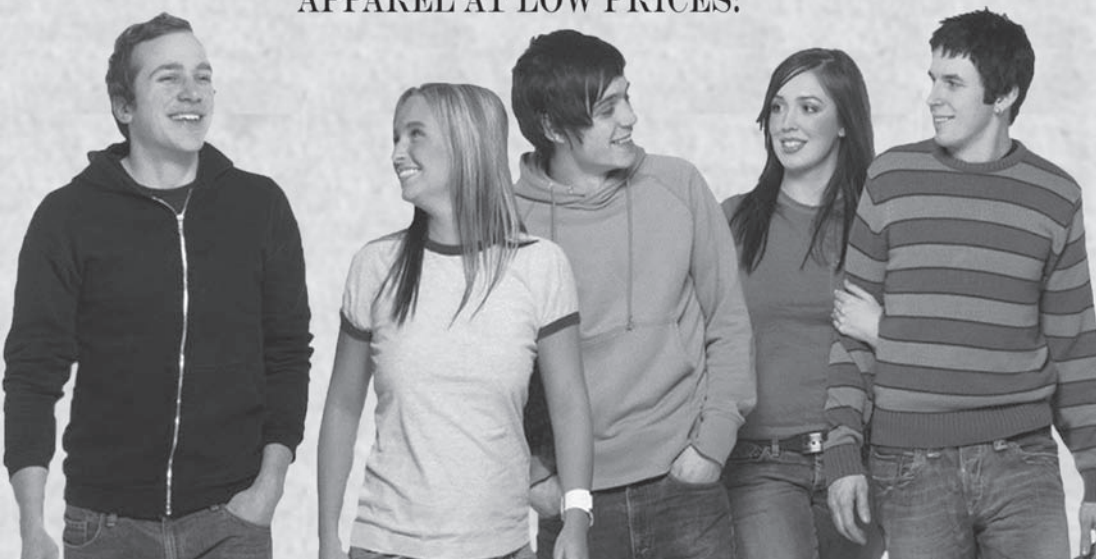

**YOUR BACK TO SCHOOL HEADQUARTERS**  
[WWW.HOTGOODWILL.ORG](http://WWW.HOTGOODWILL.ORG) \* 254-753-7337

## THURSDAY MEATBALL MADNESS!

Enjoy Spaghetti with Hearty Meatballs and a Garden Side Salad for just \$2.99 all day Thursdays.

**\$2.99**  
THURSDAYS ONLY



Garden Side Salad

Spaghetti with  
Hearty Meatballs



WACO: 919 S. 6th St. 254-752-2929 • 5201 W. Waco Dr. 254-776-1324

fast.fresh.italian.



# Stadium recycles trash, goes green

By Andrew Martinez  
Reporter

The football game Thursday against Wake Forest University not only marked a new season for Baylor football, but also the introduction of Baylor's next step in becoming a greener university.

"As Coach Briles kicks off his season, we're beginning ours," Chair of the University Sustainability Committee Pattie Orr said.

As part of the expansion of Baylor's recycling program, over 200 recycling bins were placed at Floyd Casey Stadium.

The recycling bins allow Baylor fans to recycle bottles and aluminum cans.

Also, Baylor's recycling program plans to offer expanded recycling services at other sporting events such as basketball, baseball and softball games.

The placement of recycling bins at sporting events has been part of the committee's plan since Baylor began to expand its recycling options last fall, said Carl Flynn, a member of the University Sustainability Committee.

"Along with the containers, we plan on having a marketing campaign to get students to recycle," Flynn said.

Spreading the word about the new bins is important to the program's success, Orr said.

"Education is a key aspect to encouraging fans to recycle," Orr said. "If people don't recycle then the containers aren't going

to make a difference."

Operations Director for Athletics and member of the University Sustainability Committee Paula Young, conducted a recent survey of what other Big Twelve schools are doing to recycle for sporting events.

While five other Big Twelve schools have game day recycling programs, most of them are post-game recycling pick-ups conducted by volunteers, Young said.

Baylor's on-site recycling bins will allow fans to recycle before, after and during the game.

"We're trying to do a lot of containers so that post-game cleanup is not as crazy," Young said. "Hopefully we'll be able to share with other Big Twelve schools the success that we have with our program."

The sustainability committee estimates that over 220,000 bottles are sold annually at Baylor sporting events and hopes to recycle at least 110,000 of those bottles, Orr said.

The increased recycling efforts by the university coincide with the addition of new recycling containers at various places throughout campus.

The Bill Daniel Student Center, Student Life Center and the Baylor University libraries are now home to 125 recycling bins.

"We're just trying to be the best stewards of the resources that we've been given by God," Orr said.

In addition to keeping Baylor facilities clean, other organiza-



Sarah Morris/Lariat Staff

Cups and assorted trash litter the Brazos River under University Parks next to the Marina Aug. 25.

tions are volunteering to help recycle trash accumulated on or near Baylor's campus.

The Environmental Concern Organization and other community environmental organizations have been volunteering to clean up the Baylor marina and the rest of Waco Creek.

Torrential rains can cause the marina and creek to fill up with empty bottles and other trash.

"It really takes a lot to get that stuff out," said Susan Bratton, chairman of environmental

sciences and faculty adviser for the ECO. "One year, a volunteer-team found a septic tank," Bratton said.

Due to the recent flooding at the marina, this year the cleanup process has been a little slower than usual.

The flooding makes it harder for volunteers to use kayaks and small boats to help clean up the litter in the marina, Bratton said.

Christina Kruse contributed to this story.

# Wreck suspect had 4 prior DWI offenses

By The Associated Press

DALLAS (AP) — A drunken driving suspect with four previous DWI arrests and an invalid license raced away from a sheriff's deputy, ran a red light then went airborne after a wreck and landed on top of an SUV, killing a newlywed couple inside, authorities said.

Second-grade teacher Erika Clouet, 24, and her husband of a little over a month, construction worker and aspiring musician German Clouet, 23, of Irving, were killed in the accident early Monday.

The driver, Uriel Perez Palacios, 22, of Dallas, remained in the hospital Tuesday in fair condition, Dallas County Sheriff's Department spokeswoman Kim Leach said. His passenger had to be cut from the vehicle and was also hospitalized. She is in critical condition.

Officials on Tuesday charged Palacios with two counts of murder and three counts of intoxication assault. A phone listing for Palacios could not be found.

The murder charges are believed to be the first time a Dallas County prosecutor has pursued a DWI case as murder, Leach said.

Dallas County authorities Tuesday were still piecing together Palacios' extensive arrest record. Palacios was arrested as recently as June for driving while intoxicated and was released after paying a \$500 fine.

Palacios' was also involved in two police chases and had four outstanding warrants, officials

said.

After a DWI arrest in 2007, his bond was set at \$3,500, increased to \$100,000 and then lowered back to \$3,500, Leach said. It is unclear why the judge lowered the bond, which Palacios paid.

"When he's in our jail and he pays his bond, we have to release him," Leach said.

Palacios was also driving on a suspended license, which became invalid on Aug. 14, Leach said.

A Dallas County sheriff's deputy pulled over Palacios around 2 a.m. Monday after spotting him weaving through traffic, authorities said. The deputy smelled alcohol on Palacios and asked for his keys. Instead, Palacios sped off with his lights off and drove through a red light, striking a sport utility vehicle carrying five Southern Methodist University students.

Palacios' car went airborne and crashed into the Clouets' SUV, crushing it and killing them at the scene, authorities said. The couple was returning from a date at the movies.

"She was a wonderful teacher and will be greatly missed," said Irma Vega-Zadeh, the principal at the elementary school where Clouet taught.

Five SMU students were injured. One broke his arm, two were hospitalized with non-life-threatening injuries and two more were treated at the scene.

"Many deputies said it was one of the worst accidents that they ever saw," Leach told The Dallas Morning News.

**Baylor University**  
welcomed more  
than 3,000 new  
students to campus  
during Move In,  
Aug. 20-21, when  
a volunteer crew  
of more than 2,000  
students, faculty,  
staff and community  
members moved our  
newest Bears into  
residence halls. The  
Division of Student  
Life appreciates your  
time and effort to  
make this event such  
a great success!

**FACULTY AND STAFF VOLUNTEERS**

Jenny Abamu  
Troy Abell  
Ali Abercrombie  
Rita Abercrombie  
Pete Able  
Austin Ables  
Mary Abrahams  
Shawn Adair  
Amber Adamek  
Amber Adamson  
Terrie Alcala  
Kara Alexander  
Cameron Allen  
Amy Ames  
Richard Amos  
Michele Anderson  
Amy Antoninka  
Shadrak Antwi  
Debbie Anuwe  
Estelle Anuwe  
Bianca Arceo  
Ashley Armstrong  
Andrew Arnold  
Brennon Arnold  
Pat Arredondo  
Jennifer Arroyo  
Vincent Asamoah  
Morgan Ash  
Brittany Ashley  
Denise Ashley  
Aaron Austin  
Karen Ayers  
Lexie Badali  
Aaron Baggott  
Margaret Baier  
Chris Balma  
Halie Baker  
Jennifer Baker  
Morgan Baker  
Diana Balderas  
Justin Bannister  
Fay Barkley  
Ashley Barnes  
Toby Barnett  
Ashley Barronet  
Beth Barr  
Lisa Barrientos  
Pamela Barron  
Jeter Basden  
Warren Bass  
Matt Bates  
Rosaland Batty  
Joell Beagle  
Eric Bean  
Pam Belser  
Melisa Benham  
Aaron Bennett  
Sandy Bennett  
TJ Benson  
Brett Billman  
Hattie Black  
Glenn Blalock  
Chris Blocker  
Caroline Blum  
Randal Boldt  
Carroll Bonner  
Molly Borgmeyer  
Cory Bost  
Casi Bowers  
Jeff Bowles  
Susan Bowlin  
John Boyd  
Roy Bradley  
Steve Bradley  
Josh Brame  
Bryan Bray  
Russell Brewer  
Crystal Brewster  
Chris Brister  
Diane Brittain  
Paul Broadbush  
Robert Brooks  
Shelley Brooks  
Rebecca Brothers  
Christina Brown  
Shirli Brown  
Terri Brown  
Jill Buckingham  
Eric Bumgardner  
Todd Buras  
Natalie Buresch  
Burt Burleson  
Donna Burnley  
Battles Burnie  
Kenry Byler  
Kelley Caldwell  
Darlene Cale  
Dennis Campbell  
Barbara Carbajal

Judy Carpenter  
Paul Carr  
John Carriere  
Jennifer Carron  
Anastasia Carter  
Morgan Carthers  
Sarah Castillo  
Linda Cates  
Rachael Chambers  
David Chandler  
Flora Chang  
Charis Chapman  
Justin Chetta  
TK Childress  
Julie Christiana  
Brian Chu  
Chris Chun  
Lindsay Church  
Becky Clieff  
Elliott Coffey  
Rene Coker  
Susan Colon  
Debbie Colwick  
Robbie Company  
Aile Connally  
Sharon Conry  
Adam Contreras  
Allison Contreras  
Matthew Cook  
Matt Cooke  
Elizabeth Corey  
Denise Corley  
Jim Cortez  
Elizabeth Coulon  
Julie Covington  
Mark Coward  
Kim Cowart  
Linda Cox  
Will Crockett  
Ramona Curtis  
Steven Cutbirth  
Paul Dahlgren  
Terry Dally  
Courtney Dale  
Ashley Daniel  
Emalee Daniel  
Seth Daulton  
Chris Davis  
Darin Davis  
Diann Davis  
Leah Davis  
Luke Davis  
Tommye Lou Davis  
Van Davis  
Will Davis  
Andrea Day  
Aimee De Guzman  
Julie DeGaffner  
VanDeLeon  
Elizabeth Dell  
Janette Denton  
Balderas Diana  
Crystal Diaz  
Pam Diaz  
Teresa Dixon  
Will Dockins  
Derek Dodson  
Allison Dogger  
Sharon Dolan  
Drake Dominy  
Phillip Donnelly  
Bill Dube  
Jamie Duerksen  
Charli Duke  
Jacquelyn Duke  
Tina Dulock  
Kay Dunlap  
Sherill Duren  
Marcia Dutschmann  
Zach Dutton  
Greg Duvall  
Emily Dye  
Adam Ecklund  
Brent Edwards  
K'Lynn Edwards  
Paulette Edwards  
Marilyn Eichelberger  
Jim Ellor  
Jon Ellzey  
Katie Emiler  
Susan Etheredge  
Bailey Eubanks  
Jonathan Evans  
Nesha Evans  
Susan Evans  
Lori Evers  
Tayo Fadelu  
J. Fagner  
Don Farris  
Brenda Ferguson  
Lois Ferguson  
Doug Fertsch  
Randy Fiedler

Nathan Figgins  
Zachary First  
Nancy Floyd  
Carl Flynn  
Mike Flynn  
Steven Follis  
Kendall Foote  
Megan Forbes  
Chandra Ford  
Kimberly Foster  
Natalie Foster  
Haylee Frank  
Keith Frazee  
Karen Frendenburg  
Cody Freelen  
Lynne Freyer  
Nikki Friend  
Ronny Fritz  
Cindy Fry  
Donald Fuller  
Angela Funai  
Anissa Galindo  
Brittany Ganer  
Song Gao  
Karla Garrett  
Lisa Garrett  
Terri Garrett  
John Garrison  
Elida Garza  
Garner Gatlin  
Anthony Geiselman  
Danne Geshay  
Jeremy Gilbert  
Heather Gilliam  
Kristin Gisselman  
Amanda Glass  
Sheila Gloer  
Rich Gochis  
Jennifer Goss  
Sheila Gosselin  
Meha Goyal  
Jan Graham  
Robert Graham  
Marsha Green  
Brandon Griggs  
Lance Grigsby  
Nathan Grohmann  
April Guerrero  
Angeli Gumaru  
Neely Guthrie  
Leah Haun  
Alex Haines  
Bill Hair  
Morgan Haley  
Linda Halla  
Doriss Hambrick  
Ellen Hampton  
Linda Hamza  
Andrew Hanks  
Tom Hanks  
Jan Hamann  
David Hardage  
Justin Hardegree  
Helen Harris  
Jon Harrison  
Stephen Hart  
Marty Harvill  
Allison Haun  
Alex Hefner  
Jeryl Hejl  
Megan Henderson  
Laura Hendrix  
Aurora Henry  
Douglas Henry  
Michele Henry  
Candice Herchenhahn  
Cynthia Hernandez  
Maverick Hernandez  
Phylicia Hernandez  
Lance Herring  
Tricia Herrmann  
Christine Hersh  
Thomas Hibbs  
Sarah Higdon  
Amy Hilder  
Dianne Hill  
Dominique Hill  
Jeane Hill  
Tara Hill  
Kathy Hillman  
Billie Hinojosa  
Victor Hinojosa  
Brenda Hite  
Hayley Marshall  
Mandi Marshall  
Paul Martens  
HR Martin  
Jessup Holly  
Jessica Hooten  
Amanda Horton  
Dennis Horton  
Henry Howard  
Laura Hudson  
Scott Huggins  
Jimmy Hulett

Bridget Humphrey  
Jenny Hunt  
Suellen Husak  
Kathy Hutchison  
Anna Imose  
Laura Indergard  
Joanna Iturbe  
Ben Jamison  
Graham Jan  
Nick Jean-Baptiste  
David Jeffrey  
Kenny Jenkins  
Carlene Jensen  
Taylor Jessee  
Katie Johnson  
Linda Johnson  
Sharon Johnson  
Clarie Jones  
Kelley Jones  
Travis Jewell  
Suzanne Keener  
Michael Keller  
Carolyn Kelly  
Doris Kelly  
Elizabeth Kelly  
Karen Kemp  
Rebecky Kennedy  
Amanda Keys  
Kyle Khalden  
Pam Kilgore  
Hannah Kiminer  
Kelley Kimple  
Becky King  
Stoney Kinschew  
Selorm Modzabi  
Natalie King  
Karin Klinger  
Kara Klott  
Ava Knapke  
Jerry Knight  
Janet Knox  
Sanday Kocian  
Shola Komolafe  
Deanne Kramer  
Denny Kramer  
Margaret Kramer  
Conner Krey  
Mary Krueger  
Ronda Kruse  
Zak Kuhlman  
Kristi Kupiec  
Paul LaBounty  
Mike Lamar  
Karen Lancaster  
Lisa Langlotz  
Anthony Lapes  
Marissa Larson  
Josh Lassiter  
Rachel Law  
Jordan Leach  
Thiana Luca  
Greg Leman  
Margaret Lemon  
Sandra Lene  
Adrien Lewis  
Maggin Lewis  
Kiersten Light  
Carrie Livesay  
Natalia Liz  
Lisa Long  
Mark Long  
Wesley Longacre  
Anissa Lopez  
Jordan Lovelady  
Khalel Low  
Anne-Marie Lowe  
John Lowe  
Thiana Luca  
Bonnie Luft  
Kayla Lunsford  
Steve Lyon  
Matt MacDonald  
Amy Maddox  
Judy Maggard  
Ashley Malveaux  
Hana Manal  
Brian Mandel  
Terry Maness  
James Mann  
Sarah Marcum  
Jim Marsh  
Hayley Marshall  
Mandi Marshall  
Paul Martens  
HR Martin  
Jabari Martin  
Delyssa Martinez  
Virginia Martinez  
Abdel Mather  
Denice Mathews  
Susie Matlock-Hetzel  
Rick Matlocks  
Dana Mays

Ryan McBride  
Amy McCauley  
Ian McCaw  
Judy McClain  
Liz McCleary  
Cameron McCown  
Bethany McCraw  
Carol McCulloch  
Chuck McDaniel  
David McDaniel  
Carol McElhannon  
William Mcgee  
Megan McHenry  
Marisa McKee  
Cadet McKendy  
Lisa McKethan  
Marilyn McKinney  
Kelli McMahan  
Kourtney McMillian  
Janice McWilliams  
Becky Means  
Mitchell Mebane  
Juan Medina  
Adriel Meditz  
Todd Meehan  
Teresa Mellon  
Scott Menefee  
Brandon Miller  
Jordan Miller  
Paul Miller  
Judy Mills  
Matthew Minard  
Robert Milner  
Jerome Minshew  
Liz Mortensen  
Scott Moore  
Sadie Morgan  
Brenda Morris  
Liz Mortensen  
David Moseman  
Matt Moser  
Mary Alice Mouser  
Brittany Moya  
Lisa Mozejko  
Amanda Mullings  
David Murdock  
Ray Murdock  
Lane Murphy  
Alicia Murray  
Sarah-Jane Murray  
Gretchen Musgrave  
Dennis Myers  
Buresch Natalie  
Sunny Nelson  
Tom Newsom  
Melanie Nogalski  
Jerome Otter  
Chad Owens  
Liz Palacios  
Elyssa Palivan  
Danielle Pape  
Pam Parshall  
Raj Patel  
Clint Patterson  
Paige Patton Connell  
Todd Patulski  
Randy Penson  
Debbie Perry  
Steve Petersheim  
Derrick Stephens  
LuAnn Pickens  
Pat Pierce  
Austin Pitzer  
Arturo Pizana  
Denton Poe  
Steven Pouders  
Lizzy Powell  
Tim Powers  
Caitlin Price  
Kendra Pulliam  
Barbara Purdum-Cassidy  
Rita Purdy  
Joanie Pustejovsky

Kyndell Radigan  
Diana Ramey  
Alexis Ramirez  
Jason Ratcliff  
Cindy Ratliff  
Johanna Ray  
Hershel Redding  
Liz Redding  
Melissa Taylor  
Sarah Taylor  
Leah Terrell  
Houston Terry  
Ryan Thomas  
Ashely Thompson  
Veronica Thompson  
Ashley Thornton  
Beth Tide  
Olivia Tichavsky  
Kristen Tidmore  
Sandy Tindell  
Chrissy Tluczek  
Cindy Todd  
Derek Tonkin  
Sha Towers  
Rosemary Townsend  
Hillary Train  
Lené T-Ray  
Tara Trimble  
Michael Tucci  
Pam Tull  
Lynda Turman  
Clarie Turner  
Jasmine Turner  
Ashley Ude  
Miriam Uduebor  
Marco Valadez  
Dae Vasek  
John Vasut  
Julie Veselka  
Derrick Villa  
Carolyn Voight  
Justin Vollmer  
Jason Walker  
Blake Wallace  
Margaret Salinas  
Jessica Salter  
Gabe Sammons  
Brooke Sanders  
Kim Sanders  
Laine Scales  
Carol Schuetz  
Jessica Schwartz  
William Webb  
Joel Scott  
Martha Lou Scott  
David Seago  
Lisa Shaver  
Anna Shaw  
Missy Shaw  
Janet Sheets  
Michael Shehane  
Michael Shehane  
Qin Sheng  
Susie Sherman  
Mary-Margaret Shoaf  
Libby Shockley  
Karen Shovak  
Frank Shushok  
Kara Sikes  
Ally Siler  
Schlyer Simmons  
Kaleigh Simons  
Josh Sims  
Jared Slack  
Stephen Sloan  
Alden Smith  
Britt Smith  
Jessica Smith  
Julie Smith  
Larry Smith  
Meredith Smith  
Tim Smith  
Jeremy Snipes  
Chris Sonnier  
Sue Sowder  
Gwen Sparkman  
Donna Sparks  
Bob Spence  
Drew Steadman  
Jeffrey Steely  
Derrick Stephens  
Sharon Stern  
Phoebe Stevens  
Kelly Stieglist  
Aden Stiles  
Tara Young  
Alan Stover  
Scott Stover  
Amanda Sturgill  
Kaitlin Sullivan  
Laura Sumrall  
Stephen Sumrall  
Sarabeth Swaggerty  
Julie Swaner

Julie Sweet  
Joyce Swoveland  
Brenda Tacker  
Tommy Takyi-Micah  
Debi Talley  
Kevin Tankersley  
Keane Tarbell  
Melissa Taylor  
Sarah Taylor  
Leah Terrell  
Houston Terry  
Ryan Thomas  
Ashely Thompson  
Veronica Thompson  
Ashley Thornton  
Beth Tide  
Olivia Tichavsky  
Kristen Tidmore  
Sandy Tindell  
Chrissy Tluczek  
Cindy Todd  
Derek Tonkin  
Sha Towers  
Rosemary Townsend  
Hillary Train  
Lené T-Ray  
Tara Trimble  
Michael Tucci  
Pam Tull  
Lynda Turman  
Clarie Turner  
Jasmine Turner  
Ashley Ude  
Miriam Uduebor  
Marco Valadez  
Dae Vasek  
John Vasut  
Julie Veselka  
Derrick Villa  
Carolyn Voight  
Justin Vollmer  
Jason Walker  
Blake Wallace  
Margaret Salinas  
Jessica Salter  
Gabe Sammons  
Brooke Sanders  
Kim Sanders  
Laine Scales  
Carol Schuetz  
Jessica Schwartz  
William Webb  
Joel Scott  
Martha Lou Scott  
David Seago  
Lisa Shaver  
Anna Shaw  
Missy Shaw  
Janet Sheets  
Michael Shehane  
Michael Shehane  
Qin Sheng  
Susie Sherman  
Mary-Margaret Shoaf  
Libby Shockley  
Karen Shovak  
Frank Shushok  
Kara Sikes  
Ally Siler  
Schlyer Simmons  
Kaleigh Simons  
Josh Sims  
Jared Slack  
Stephen Sloan  
Alden Smith  
Britt Smith  
Jessica Smith  
Julie Smith  
Larry Smith  
Meredith Smith  
Tim Smith  
Jeremy Snipes  
Chris Sonnier  
Sue Sowder  
Gwen Sparkman  
Donna Sparks  
Bob Spence  
Drew Steadman  
Jeffrey Steely  
Derrick Stephens  
Sharon Stern  
Phoebe Stevens  
Kelly Stieglist  
Aden Stiles  
Tara Young  
Alan Stover  
Scott Stover  
Amanda Sturgill  
Kaitlin Sullivan  
Laura Sumrall  
Stephen Sumrall  
Sarabeth Swaggerty  
Julie Swaner

**CHURCHES/COMMUNITY ORGANIZATIONS**

ACTS Christian Fellowship  
Antioch Community Church  
Columbus Avenue Baptist Church  
First United Methodist Church

**BAYLOR DEPARTMENTS**

AFROTC ELG  
Accounting Operations  
Admission Services  
Brooks Residential College (Great Texts)  
Baylor Senior Football  
Crouch Music and Fine Arts Library  
Development Strategy and Communications  
Engineering and Computer Science LLC  
Entrepreneurship and Creative Leadership ELG  
Exploring Christian Narratives ELG  
Global Community ELG  
Global Community LLC  
Honors Residential College  
ITS - Internet Systems and Services  
Leadership LLC  
Marketing Communications  
Mayborn Museum  
Outdoor Adventure LLC  
Paul L. Foster Success Center  
President's Office  
Spirit Squads  
Sponsored Programs  
Student Foundation  
Visitor's Center  
Welcome Week Leaders

**STUDENT ORGANIZATIONS**

Air Force ROTC  
Alpha Kappa Alpha  
Alpha Kappa Delta Phi  
Alpha Kappa Psi  
Alpha Phi Omega  
Alpha Tau Omega  
Asian Student Association  
Baylor Driving Club  
Baylor Medical Service Organization  
Benefit Accounting  
Brothers Under Christ  
Chi Omega  
CHI'S  
Delta Tau Delta  
Delta Delta Delta  
Delta Sigma Theta Sorority  
Freshman Leadership Organization  
Kappa Alpha Psi  
Kappa Alpha Theta  
Kappa Omega Tau  
Kappa Sigma  
Minority Association Pre-Health  
Phi Beta Sigma  
Phi Delta Theta  
Phi Gamma Delta  
Phi Kappa Chi  
Pi Beta Phi  
Rowing Club (Baylor Crew)  
Sigma Alpha Epsilon  
Sigma Phi Epsilon  
Tau Kappa Epsilon

**SPONSORS**

Campus Living and Learning  
Campus Recreation  
Baylor Police Department  
Baylor Dining Services  
Baylor Facility Services  
Baylor Health Center  
Baylor Housekeeping  
Baylor Parking Services  
Division of Student Life  
Waco Transit

And a huge thank you to the 400 student staff members of Welcome Week.



ST. PETER’S CATHOLIC STUDENT CENTER

1415 S. 9TH ST. (ACROSS FROM THE STACY RIDDLE FORUM) • (254)757-0636

FR. ANTHONY ODIONG, DIRECTOR

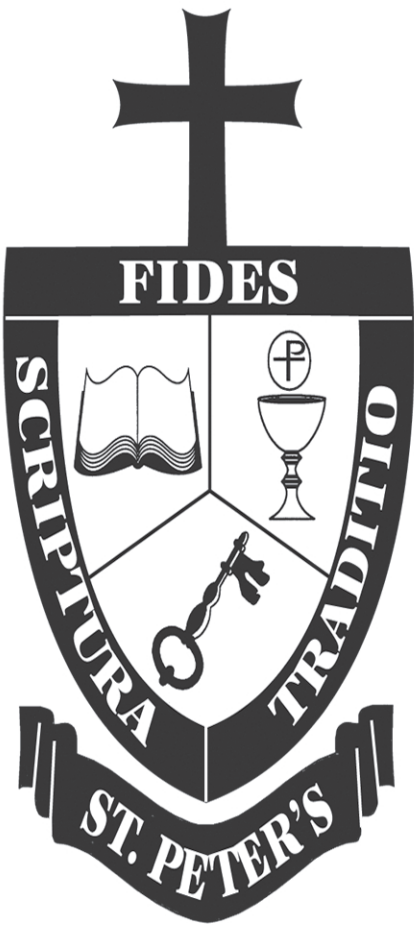

MASS TIMES  
Spanish Mass, TBA  
Sunday: 9:30 a.m., 11:30 a.m., 9 p.m.

DAILY MASSES  
Tuesdays-Thursdays: 5:30 p.m.

COMMUNION SERVICE  
Mondays: 5:30 p.m.

CENTER HOURS  
Monday – Thursday: 10 a.m. – 10 p.m.  
Friday: 10 a.m. – 5 p.m.

MINISTRIES & ACTIVITIES

Knights of Columbus – Catholic Daughters – Freshman Retreat – Destination Unknown – Awakening  
Dia del Catholic – Football Tailgate Parties – Bible Study – RCIA – Crossroads  
Life on the Rock – Adoration – Habitat for Humanity – Steppin’ Out – Prison Ministry

GET PUMPED  
FREE LUNCH  
FOLLOWING FIRST WOODWAY  
COLLEGE HOUR

Meeting Location: MAC Building  
join us as we meet in our new building on Sept. 7th!  
fwcm.org (new website)



TIMES OF SERVICE:  
→ WORSHIP 10:15AM ←  
COLLEGE HOUR 11:30AM

# 254.772.9696

101 RITCHIE RD. WACO, TX 76712



Be A Professional Peacemaker.



The Center For Dispute Resolution And Conflict Management At SMU's Location In Plano  
Improve your marketability and open up new career possibilities with a Master of Arts Degree in  
Dispute Resolution – “one of 31 Best Careers of 2008” according to U.S. News & World Report.

214.768.9032 or www.smu.edu/resolution



SMU

ANNETTE CALDWELL SIMMONS  
SCHOOL OF EDUCATION  
& HUMAN DEVELOPMENT

SMU will not discriminate on the basis of race, color, religion, national origin, sex, age, disability, or veteran status. SMU's commitment to equal opportunity includes nondiscrimination on the basis of sexual orientation.







# Lacking depth, character, ‘Traitor’ borders on mediocrity



Don Cheadle plays Samir Horn, an Islamic explosive specialist under investigation by FBI agent Roy Clayton, played by Guy Pierce.

Courtesy of Overture Films

By Stephen Jablonski  
Web/ Multi-Media Editor

It's an interesting perspective that "Traitor" attempts to provide: insight into the moral perspective of radical Islamic terrorists, insight into the morality of the American perspective, and general insight into the nature of morality.

## MOVIEREVIEW

And while I wouldn't necessarily deem "Traitor" a proponent of the Islamic faith, it certainly gives more depth to contemporary international involvement than America=good, terrorists=bad.

Which is good; depth of purpose is good. Depth of character is good too, and unfortunately "Traitor" offers less of that.

The cast has their motives and they're sticking to them. They're not challenged, and they're not in the mood for discussion.

They'd rather act. Which is bad, because the action is pretty mediocre, specifically an extensive montage of bomb-

assembly. It's like watching someone do a puzzle.

"Traitor" follows Samir Horn (Don Cheadle), an Islamic explosives specialist and former U.S. Special Operations officer with links to terrorist organizations.

FBI agent Roy Clayton (Guy Pierce) begins an investigation into the whereabouts of Horn after he's linked to a prison break in Yemen, a bombing in Nice and a raid in London.

Further than that, the film offers foreseeable and/or ill-conceived twists.

Coupled with bland characters and action sequence, this is a average film.

Not that there weren't plenty of opportunities to make characters dynamic and action sequences compelling.

Instead of developing the friendship between Samir and Omar (Said Taghmaoui) as they trek across the U.S. charged with a terrorist objective, there's a detailed montage of the bombs being handed off to the mission's operatives.

Instead of a detailed study into Samir's personal life and relationships, there's a briefing.

Briefing. That's the word for this movie.

It describes the distance created between all elements, like someone listing a sequence of events: prison break, terrorist training, bomb explosion...it's action without conveying the emotion that the moviegoer pays for.

Occasionally the argument will arise that a movie had too much of an agenda but agenda isn't a bad thing if it's done well, meaning the contemporary correlations and the message conveyed aren't delivered in concussive blows.

Agenda is fine, as long as the audience remains engaged. But Traitor isn't that engaging.

It's just disappointing.

The concept and the cast had potential, but the most crucial opportunities to develop that potential were dismissed in montage.

Conceptually, this movie could've been an accomplishment of film communication, but it wasn't.

The tagline's true: "The truth is complicated." Unfortunately, this movie isn't.

Grade: C

# New 'American Idol' judge to join in eighth season

By Heather Svokos  
McClatchy Newspapers (MCT)

Is there trouble already brewing for the newly appointed fourth "American Idol" judge Kara DioGuardi?

Idol producers announced Monday that the Grammy-nominated songwriter will join Simon Cowell, Randy Jackson and Paula Abdul at the judges' table when the show premieres its eighth season on the Fox Network in January.

DioGuardi, who has worked with Christina Aguilera, Gwen Stefani and Kelly Clarkson, started as a singer, but eventually carved out a niche in songwriting.

In a conference call with reporters, she talked about her judging style, but also had to deal with questions about the Paula factor.

Abdul's sometimes incoherent behavior has raised eyebrows in recent seasons, and interviews she has granted have become increasingly loopy, leading to speculation that she might be replaced.

Producers quashed the rumors, saying Abdul wasn't going anywhere.

The choice of DioGuardi is interesting because of her connection to Abdul.

Earlier in DioGuardi's career, the two co-wrote "Spinning Around," a No. 1 hit for Kylie

Minogue in the United Kingdom.

DioGuardi said Monday that she hadn't yet sat down with the three judges for a chemistry test run, and she hadn't yet spoken with Abdul.

"I've always had a great relationship with Paula," DioGuardi said.

"I can't imagine her not being happy with it. ... We were friends, and she was very instrumental in my career in the beginning."

But Abdul was singing a more cautionary tune on a morning radio show Monday.

According to US magazine, she told listeners on Phoenix radio that she was excited about the new judge, but "I am concerned about the audience and acceptance. Time will tell. We'll see."

After being told of Abdul's remarks, DioGuardi said she wasn't concerned.

"She's on a big, big show, and she's just probably pondering what could or could not happen."

So why a fourth judge? Producers "wanted to try a change," Abdul said in her radio interview.

"They always tried for a fourth judge because it followed the format of the original show, (Britain's) 'Pop Idol.' We haven't had much luck with that working, but we're going to give it another try."

# FIND YOUR ELEMENT

> Find your major / Find your career path  
> Find us in the Sid Richardson Building

## CAREER COUNSELING

www.baylor.edu/careercounseling 254.710.8434

# OPEN A CHASE COLLEGE CHECKING<sup>SM</sup> ACCOUNT AND GET \$25

**AFTER COMPLETING 5 QUALIFYING PURCHASES WITH YOUR CHASE DEBIT CARD<sup>1</sup>.**

**VISIT YOUR PARTICIPATING CAMPUS BRANCH AND OPEN AN ACCOUNT TODAY.**

### A CHASE COLLEGE CHECKING ACCOUNT INCLUDES:

**FREE** Online Banking and Online Bill Pay

**FREE** Chase debit card with Zero Liability protection\*

**FREE** Chase Mobile<sup>SM+</sup>

**FREE** access to over 9,000 Chase ATMs

**PLUS, NO MONTHLY SERVICE FEE FOR UP TO 5 YEARS.<sup>2</sup>**

**GETTING MORE MATTERS. CHASE WHAT MATTERS<sup>SM</sup>**

# CHASE

1. Offer expires 9/30/08. Present flyer to a banker when opening a Chase College Checking account. For Chase College Checking accounts a minimum opening deposit of \$25 is required. To qualify for the \$25 bonus, you must make five qualifying purchases (PIN or signature) with your Chase Debit Card within 60 calendar days of account opening. The \$25 bonus will be automatically deposited into your account within four to six weeks of the final qualifying purchase. ATM transactions are not considered a purchase and will not count toward the five purchases. Offer not available on account conversions or in combination with any other offer. Limit one consumer checking account-related reward/premium per customer, per calendar year. Checking account must remain open for six months or the bonus will be debited from the account at closing. Account is subject to approval. Cash bonus may be considered interest reportable on IRS Form 1099-INT.

2. College student must be 17-24 years old to open a Chase College Checking account, and must provide college name and expected graduation date at account opening. No monthly service fee on Chase College Checking until after the expected graduation date (up to five years).

\*Chase reimburses you for any unauthorized debit card transactions made at stores, ATMs, on the phone or online when reported promptly.

† There is no charge from Chase, however standard text messaging and other rates from your wireless provider still apply.

©2008 JPMorgan Chase Bank, N.A. Member FDIC. NOTE TO BANKER: To award bonus, use this E-coupon code - 3335 2928 8151 5944





Christina Kruse/Lariat Staff

"Children of Eden" will run every weekend during September at the Waco Civic Theatre. Ben Tallcott plays Cain/Japheth and Kaley Caperton plays Yonah.

## 'Children of Eden' opens Civic Theatre season

By Courtney Webb  
Reporter

"Children Of Eden" transforms the first nine chapters of Genesis into an exuberant musical put on by the Waco Civic Theatre.

The music and lyrics are by Stephen Schwartz, the well-known composer of "Godspell," "The Hunchback of Notre Dame" and "Pippin."

John Caird wrote the book on which the play is based.

The musical is directed by Russ Williams, with musical direction by Tommy Edds, for the Civic Theatre Production.

This is William's third musical to direct, but he has been a directing plays for 20 years.

Prior to directing he served on the Board of Directors at the Civic Theatre.

"The musical was presented to us while I was on the board of directors for The Waco Civic Theatre," he said. "I jumped at the opportunity to direct it."

"Children of Eden" converts the biblical story of creation through the flood into a light-hearted, clever comedy about universal truth, the relationship of family and their children.

Some of the stories acted out in the play are those of Adam, Eve, Cain and Abel and Noah's Ark.

The musical has elements that

will interest all ages.

"There are a lot of cool aspects for the younger audience in ways of simply teaching the book of Genesis," said Alexa Teichgraber, a Waco Civic Theatre patron, said. "Also, it's great for the middle- and older-aged crowds in the sense of making the bible real, by putting the story on stage in front of you."

Win Emmons, one of the storyteller's in the production, said Baylor students will enjoy the great music and appreciate the way the story is written from the biblical text.

"There is only one level to comprehend the musical," he said. "Which is from a religious viewpoint, making Baylor students one of the crowds this musical is aiming for."

Williams is sure the musical will be well received.

"It's a great show for Waco and central Texas," he said. "But anyone can see it because it's not just good for the religious theology behind it, but also because of the way it's written."

Houston senior Sunil Parmar said he would see the musical because of its reputation and the message of the play.

"I have heard about the amazing composer of the music and lyrics, Stephen Schwartz, but I would also see it for the message that goes along with the music," he said.

Baylor students will not only be in the audience but participating in the productions as well.

Baylor graduate Ben Tallcott plays Cain and Lake Jackson junior Lisa Chapa is stage manager for the musical.

The musical has a powerful message alongside the lighthearted comedy.

"The message of 'Children Of Eden' is to learn from our mistakes," Teichgraber said. "God gave us the gift of free will, which is the most precious gift and the most terrible one, because we can choose to make the right decision or we can choose to make the wrong one."

Waco theatre coach Heidi Johnson has coached a lot of actors that have performed for the Civic Theatre.

"'Children Of Eden' is one of the most powerful shows I've ever seen," she said. "I can't wait to see how the Waco Civic Theatre presents it."

Johnson's said her favorite part about the musical is seeing all the animals enter Noah's Ark.

"You get to see the artistic imagination in transforming people into animals like elephants, giraffes and cheetahs," she said.

The last song in the musical is the most powerful one, Johnson said.

"It's more of a generational song



Christina Kruse/Lariat Staff

"Children of Eden" brings to life the first nine chapters of the Old Testament. James E. Johnson III plays Noah and Cathey Hawes is a storyteller.

titled 'In the Beginning' and it says we cannot know what could occur, we can just make the journey worth the taking, and pray we are wiser then we were in the beginning," she said.

Because of the "jaunty calypso beat," Emmons said his favorite song is "Generations."

The first performances of "Children of Eden" are Sept. 5 and 6 at 7:30 p.m. Ticket prices are \$12 for adults and \$10 for students and seniors. Waco Civic Theatre is located at 1517 Lake Air Drive.



Courtesy of Lionsgate Films

Nicole Parker plays the "Enchanted" princess in the film parody "Disaster Movie."

## 'Disaster Movie' fails to generate laughs with crude, repetitive humor

By Rick Bentley  
McClatchy Newspapers (MCT)

"Disaster Movie." The name says it all. Not since the Hindenberg has something crashed and burned as spectacularly as this film.

This is the latest juvenile attempt by writer/directors Jason Friedberg and Aaron

in the audience just to end the tedium.

The thread that tries to bind together all of the short comedy ideas has All-American Will (Matt Lanter) trying to get to his girlfriend (Vanessa Minnillo) when the end of the Earth starts. He's joined on his quest by Calvin (G. Thang), who has less acting abilities than a coma

### MOVIE REVIEW

Seltzer to milk laughs out of the formulas used in their "Scary Movie," "Date Movie" and "Epic Movie." The formula had worn as thin as Kim Kardashian's acting skills by "Meet the Spartans." But that dead horse gets one more severe beating.

The focus of what is supposed to pass as humor are films like "Cloverfield," "Night at the Museum" and "Iron Man." All the writers have done is taken a lot of short bits, many you probably already saw on a late-night network comedy show, and thrown them one at a time at the screen like some cinematic version of a paper wad. But nothing really sticks.

Even when the writers stumble across something that could actually generate humor, they kill it by keeping the bit going long after the laughs have ended.

Take for example the scene where Carmen Electra and Kim Kardashian end up in a professional wrestling diva fight. Funny idea. They start to fight. They fight some more.

They keep fighting. They continue to fight to the point you might actually pray for someone's cell phone to ring

patient.

And the final member of their group, Crista Flanagan, does nothing more than repeat characters she played on "MADtv" with send ups of "Juno" and Hannah Montana. Why would anyone pay to see material they have been able to watch for free for years?

Along the way they run into an assortment of characters from at least two dozen films and television shows.

Through it all there are only two funny moments. One comes when they run into the Enchanted Princess (Nicole Parker). Her fairy tale look at the world, often accompanied by her singing, is explained as being the result of loads of "wonderful mind-altering drugs."

That's a wicked parody of the Disney film that works because Parker is the only person in the cast who is funny.

The other funny moment is a jab at "High School Musical." That's the parody that should have been done.

The reality is there was no need for anyone to try that hard. A built-in audience exists for this franchise.

This is a movie for anyone who gets the giggles.

### University Rentals

754-1436 \* 1111 Speight \* 752-5691

**ALL BILLS PAID! FURNISHED!**

1 BR FROM \$430 \* 2 BR FROM \$690

**GREAT SELECTIONS!**

Baylor Arms \* Casa Linda  
Casa Royale \* Tree House  
University Plaza  
University Terrace  
Houses \* Duplex Apts

**MON-FRI 9-6, SAT 10-4, SUN 2-4**

### Escape Nails Spa

100% Sanitized Salon

**BACK TO SCHOOL  
GET 10% OFF!**

824 Hewitt Dr. Ste. 600  
Waco, TX 76712  
(254) 420-4388

Mon - Fri 9:30 AM - 7:00 PM  
Saturday 9:00 AM - 7:00 PM  
Sunday 11:00 AM - 6:00 PM

Exp. September 30, 2008

### Melrose Place Apartments

6 MINUTES FROM CAMPUS • CONVENIENTLY LOCATED TO EVERYTHING

**HUGE 1,350 SQUARE-FT. • ALL 2 BEDROOM, 2 BATH APARTMENTS**

STAINLESS STEEL COUNTER TOPS • ALL NEW BLACK APPLIANCES

GLASS-SMOOTH TOP RANGES • REMOTE CONTROLLED CEILING FANS

**AFFORDABLE COMFORT!**

**GRAND OPENING SPECIAL—\$695.00**

WASHER & DRYER INCLUDED. SPECIAL FOR FEBRUARY ONLY.

**Waco's Newest Living Space • Limited Availability**

(254) 759-8002 • WWW.MYMELROSEPLACE.COM

Join Our Family As We Celebrate The Opening Of

## The Life Center

*A New Space For  
Worship & Recreation*

**Opening Date:** September 7, 2008  
**Service Times:** 9:00 AM and 10:30 AM  
**Location:** 3014 Maple Avenue • Waco  
**Phone:** 754-0335  
**Website:** www.highlandbc.org

**WE'RE MAKING ROOM FOR YOU.**

Order your copy of the 2008-2009

### Baylor Round Up Yearbook

Today!

Email your NAME  
& Student ID to  
roundup@baylor.edu

**Don't Miss Out!**

We capture all the big  
events you  
won't want  
to forget!

Yearbooks cost  
\$60, are billed  
to your student  
account & will  
be mailed next  
fall to your  
permanent  
address.

SINCE 1941

OPEN DAILY: 6 am to 9 pm

### THE BIG YELLOW CUP

(With Purchase, free refills)

**NOW SERVING:  
BREAKFAST, LUNCH & DINNER**

DICKY'S BARBECUE PIT

**BUY 1 MEAT PLATE  
WITH 2 SIDES  
GET THE 2ND ONE FREE!**

with coupon

*We Accept Bear Bucks*

Exp. 09/30/08

*New Ownership & New Management*  
*Inquire About Our Employment Opportunities*

621 N. VALLEY MILLS,  
WACO TX 76710  
(254) 776-2228



# Lady Bears volleyball eager for NCAA competition

By Justin Baer  
Reporter

Since his arrival more than four years ago, head coach Jim Barnes has always had a good team. But good isn't enough in Big 12 volleyball. Featuring perennial powerhouses such as the University of Nebraska and the University of Texas, cracking the upper echelon of the conference seems like an impossible feat. But with the prestige of the Big 12, conquering the elite two of the conference isn't necessary to land a spot in the NCAA Tournament: somewhere Baylor hasn't been since 2001.

"Our first step to being a top 25 team (and a NCAA tournament team) is being in the top six in the conference," Barnes said. "All the signs point that way, and now we go play the matches and see where we are at as a team."

The signs which Barnes speaks of come in the form of preseason All-Big 12 selections setter Taylor Barnes and middle blocker/outside hitter Anna Breyfogle, as well as fellow junior and last season's leader in kills outsider hitter Katie Sanders.

The trio sparked an immediate impact in the program as soon as they stepped foot on campus. Now with two years each of experience under their belts, the Lady Bears have a solid foundation to build a strong campaign this season.

"That's the reason we're most excited- the way our returners

returned in shape," Jim Barnes said. "They are in the best shape of their lives, mentally and physically. Those three handle a lot of our offense and defense, for them to come back in such great shape was huge for our team."

Bringing back four other returning players as well as welcoming seven talented newcomers, gives the Lady Bears every feasible reason that they can make it to the NCAA Tournament.

"I think we are really going to surprise a lot of teams this year," Arlington native Taylor Barnes said. "We are coming in every-day to practice with the right mindset."

### Eliminating late-season fall

Ask any of the members from last season's squad what was the greatest fault of the team, and the unanimous response would be inconsistency.

Baylor's final twelve games started off on a five-game win streak. With an NCAA tournament bid portrayed as a light at the end of the tunnel, the Lady Bears dropped off a figurative cliff, losing seven of their final matches. Four of those matches went to the fifth game.

"We lost some matches last year down to the wire," Jim Barnes said. "They are playing with a lot of hunger this year to show we are one of the top teams in the Big 12."

The inconsistency is a trend the Lady Bears look to buck this season. With a 2006 recruiting class ranked No. 16 in the

nation, and the two previous recruiting classes ranked in the top 45, the talent is undoubtedly there. Now, as Jim Barnes has said, it is just a process of using that talent to hold on to close matches.

### Talented Trio

Taylor Barnes, Breyfogle and Sanders headline the team and its success will most likely hinge on the three players. Yet with the other three starting spots up for grabs before the season began, many of the newcomers look to make their mark as the season unravels.

"We have a lot of good, new players," Breyfogle said. "They are talented, but they are not sure exactly how to handle the Big 12 and NCAA volleyball yet. But I think they will definitely step up and take the role that they are to take. If we keep going on the track we're going with hard practices, I think that will really help us."

Possibly the biggest signee of the offseason for the Lady Bears is Houston freshman Briana Tolbert. Tolbert, ranked the No. 19 middle blocker in the 2008 class adds depth to an already stout front line of Sanders and Breyfogle. Standing at an overbearing 6-foot-3, Tolbert has the athleticism to be an instant force in the Big 12.

"She has all the tools to make an immediate impact," Jim Barnes said. "It's all about her adjusting to NCAA volleyball."

With last season's libero Sarah Grace transferring, the



Christina Kruse/Lariat Staff

Anna Breyfogle (14) Ashley Byrd (6) and Ashlie Christenson celebrate a 3-0 victory over the weekend. Breyfogle was selected to be on the preseason All-Big 12 squad.

defensive specialist spot is now open and, like last year, will be filled by a freshman. The early favorite is Allison King, a former four-year letterwinner at Hebron High School in Lewisville. Jim Barnes said King is just as talented, if not more so then Grace, her departure hasn't implanted any worries into Jim Barnes' mind. Houston sophomore Caitlyn Trice and Waco freshman Jordan Rice could also vie for time at the libero position.

Elsewhere on the court, Council Bluffs, Iowa freshman Brittany Ridenour provides a solid back up to Taylor Barnes at the setter position. While at middle blocker, Ashley Byrd, who got six starts as a freshman last year, looks to gain more playing time after a solid rookie year.

At outside hitter, Cleburne sophomore Ashlie Christenson could easily become a regular starter after appearing in all 31

of the Lady Bears matches last season. Her 2.72 kills per game were third on the team and helped place her on the freshman All-Big 12 team.

Meanwhile, Beijing freshman Qian Zhang and Richmond senior Mandy Elliott are competing for minutes off the bench as well.

The Lady Bears conference schedule begins Sept. 17 when they play host to the Texas Tech University Red Raiders.

## Baseball makes club CWS

By Kyle McKanna  
Reporter

The Baylor club baseball team lived every baseball player's dream this past May: They played in a World Series.

One of eight squads that competed in the National Club Baseball Association (NCBA) World Series, the Bears earned their spot in the tournament by sweeping No. 2 Sam Houston State University in a best of three series at the regional. Shortly after their victory, the team found themselves as the No. 7 seed in the NCBA World Series at the City of Palms Park in Fort Myers, Fla., the same place where Red Sox greats David Ortiz and Josh Beckett hold their spring training.

"It was pretty awesome," Nick Arredondo said. "We went there for one reason and we obviously didn't achieve that, but it turned into a once-in-a-lifetime experience."

Baylor squared off against the University of Oregon in their first game. Defensive struggles put the Bears in a hole, and despite a solid offensive effort,

they dropped their opener 18-10.

The Bears faced 2006 NCBA Champion Colorado State University in their second game, and the experienced CSU team proved too much for the young Baylor squad. The Bears lost 12-1 and were eliminated from the tournament. Colorado State went on to win the 2008 title.

Though their first trip to the NCBA World Series didn't go exactly as they hoped, the team planned to parlay the experience they gained into another successful season this year.

Brian Ozols, a returning player and one of this year's co-captains, said the World Series trip was fun, but it also taught him a lot about what it takes to win as a team at that level.

Chase Mekalian, a San Diego native and high school teammate of Ozols, was also anxious to put his baseball experience to use in the upcoming season.

"Our practices are going to be fine tuned," co-captain Mekalian said. "We know how we need to prepare and what it takes to win."

The Bears choose to have

players coach the team rather than bringing in an adult outsider; a move they feel has many advantages. After seeing what it takes to succeed at the top level, the player/coaches have an idea of how they want to run things this year.

"Every practice is going to be a competition," said Ozols. "No one has a starting spot yet. We don't want people to get comfortable during the season."

The team has scheduled a barbecue at 1 p.m. Sept. 17 at Fountain Mall for anyone who is interested in information about the team.

Players like Mekalian, who had been out of baseball for six years before picking it back up last season, are exactly the type of players who are encouraged to tryout for the team. Though Ozols did mention specific need for a catcher (the Bears lost NCBA All-American catcher Joseph Soto to graduation) he made it clear that the tryouts are open to everyone who fits the qualifications.

It's like Ozols said, "It's a place to play when you didn't think you'd play again."

Check out the Baylor Lariat's newest 'blog, covering all Baylor sports:

# Covering the Spread

at [coveringthespread.wordpress.com](http://coveringthespread.wordpress.com)

Inside information from press conferences, game observations, live updates and in-game analysis.

Football  
Soccer  
Volleyball  
Intramurals

Cross Country  
Basketball  
Golf  
Club sports

## CLASSIFIEDS

CALL (254)710-3407

### HOUSING

House for Lease. 5 Br 2.5 bath. Recently renovated. Convenient to campus, washer/dryer furnished. Rent \$1000/mo. Security deposit \$1000. Please call 754-4834.

For rent: Two bedroom duplex, single or double, for mature girls, Christian standards; quiet area. \$590 - single, \$690 - double, incl. utilities. 254-757-2823

4br - Beautiful Houses on S. 3A For Lease (2800 & 2802 S. 3A) Big5 and 4 bedroom houses with 3 and 4 bathrooms for lease! Large living area, large kitchen and resident and guest parking in the front. These houses are at the corner of 3rd and Church, not too far from Baylor University. The rent is \$2,000 per unit per month. Please call 254-753-5355.

For rent: Garage studio, for mature girls, Christian standards. Quiet area, \$490 incl. utilities. 254-757-2823.

Now leasing for January 2009. One BR units. Walk to class, clean, well-kept. Rent starting at \$330. Call 754-4834.

### EMPLOYMENT

Tutor for math wanted. Studying for armed services entrance examination. Math or education major, upperclassmen preferred. 722-5623

Part-Time Leasing Agent Needed for new student housing community located Downtown Waco. Flexible hours, outstanding pay, and tons of commissions! Call 254.752.3400 or email EHodgkinson@CampusAdv.com for more info.

First Baptist Preschool Substitute teachers needed. Morning and afternoon positions available. Teachers also needed for after school care from 3 - 5:30 p.m. Apply in person. 500 Webster Ave. 756-6933

### MISCELLANEOUS

Sigma Alpha Lambda, a National Leadership and Honors Organization with over 75 chapters across the country, is seeking founding officers/ members to assist in starting a local chapter. Contact Rob Miner at [rminer@salhonors.org](mailto:rminer@salhonors.org).

Place your classified ad in The Lariat by calling 254-710-3407.

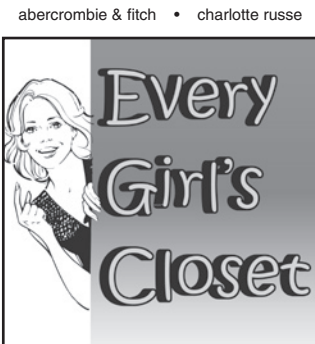

516 N. New Road  
Waco, Texas 76710  
Located at the corner  
of Waco Drive & New Road

Return • Recycle • Rethink • Retail

Finally, there's a better way to shop.  
Swap and Shop. It's really just that simple!

**Value** - Trade your name brand clothes for our large selection of name brand clothing, as often as you like.

**Quality** - Excellent pre-owned JUNIORS clothing.

**Selection** - Trendy and Fashionable current style clothing, changes daily.

**Affordability** - Trade your entire wardrobe for as little as \$29.99.

We pay cash for name brand clothes.

[www.EveryGirlsCloset.com](http://www.EveryGirlsCloset.com)

american eagle • lucky brand • seven • banana republic • billabong • aeropostale • express • forever21 • gap

## STRONG ONE DAY. ARMY STRONG THE NEXT.

What makes the Army Reserve different? It's training close to home but always standing ready. It's being able to work your job while serving your country. It's the strength that comes from being a citizen one day and a soldier the next. To find out more, visit your local recruiter, log on to [goarmyreserve.com](http://goarmyreserve.com) or call 1-800-USA-ARMY.

**ARMY RESERVE**

**U.S. ARMY**

**ARMY STRONG.**

**STAY IN COLLEGE. PAY FOR COLLEGE.**  
**ASK ABOUT EDUCATION CAREER STABILIZATION.**

**Waco Army Recruiting Station, 1200 Richland Drive**  
**Call 254-776-1546 today to learn more. GOARMY.COM.**

©2007. Paid for by the United States Army. All rights reserved.



Sports Briefs

Lady Bears win big in Canada

The Lady Bears basketball team went 2-0 this weekend as they defeated Simon Fraser University and the University of British Columbia. The Lady Bears exhibition games were held in Vancouver.

Baylor beat Simon Fraser University 86-67 on Saturday and British Columbia 101-44 on Sunday.

The Lady Bears will not play again until Nov. 3 and Nov. 7 when they play the Houston Jaguars and the Dallas Diesel. Tip-off for Baylor's regular season is on Nov. 14, when they host Florida Atlantic.

Volleyball sweeps invitational

The Baylor volleyball team beat both SMU and Prairie View A&M this weekend in the Baylor Invitational.

The Bears volleyball team swept SMU on Friday in the team's season opener in Waco. Katie Sanders and Anna Breyfogle recorded double-doubles in Baylor's 3-0 sweep of SMU.

Baylor also swept Prairie View A&M 3-0 on Saturday morning at the Ferrell Center. The Bear's match against Lamar University that was scheduled to begin at 7:30 p.m. was cancelled because of the threat of Hurricane Gustav moving into the Beaumont area.

Briana Tolbert recorded a career high 11 kills and Katie Sanders and Taylor Barnes each added 8 kills in Baylor's winning effort.

Cross Country women win and men take second at Baylor Twilight Invitational

The Lady Bears cross country team won first place at the Baylor Twilight Invitational and the men's team got second place in the meet held at the Baylor Intramural Fields.

The Baylor Twilight was the first meet of the season for both squads.

The women's cross country team grabbed the meet's top six spots to finish with 15 points. Nichole Jones claimed the individual title by for the second straight season by beating teammate Erin Bedell by 6 seconds to finish with a run of 14:13.91.

The men's team finished second with 52 points to Lamar University, which won the team competition with 46 points.

The cross country team's next compete on Sept. 13 at College Station to compete in the Texas A&M Invitational.

Drew receives award

Baylor head men's basketball coach Scott Drew will be presented The Don Nelson Award by the Dallas All Sports Association at the organization's annual awards banquet on Tuesday at the Dallas Fairmont Hotel.

The Don Nelson Award is presented to a college or professional basketball coach for great achievement both on and off the court of play in the spirit of NBA player and coach Don Nelson.

Jobson picks up first win

The Baylor soccer team won its first match of the season, defeating the Presbyterian Blue Hose 3-0.

Sophomore Lindsey Johnson scored the Lady Bears first goal of the season in the second minute of play.

Baylor's 22 shots-on-goal were the most since a 25-shot performance against Texas State University.

It was Baylor's first home match of the season, and nearly 1,000 fans watched.

Baylor (1-2) continues its home-stand against Prairie View A&M University Sunday.

Sports briefs compiled by Andrew Martinez

# Fumbles, offense woes hand BU 41-13 loss

By Garrett Turner  
Sports writer

A different season, a different team, even a different coach but still the same result, a loss for the Baylor Bear football team in their season opener. For the third consecutive year, the Bears have failed to produce a win in their first game, due to a lack of offensive production and too many turnovers.

For head coach Art Briles, it was a painful and disturbing loss.

"Certainly not the way we planned it to happen, without a doubt," head coach Art Briles said. "The thing that is really painful to me and to our staff is you want to give people a reason to believe, you want to keep them around, you want to keep them excited and we did not do that (against Wake Forest)."

Averaging a little less than a touchdown for the past three season openers, the offense, in each game, couldn't get into rhythm. Against Wake Forest University, the first three offensive drives for the Bears produced a total of 21 yards of offense. Even though highly-touted Copperas Cove freshman Robert Griffin came into the game for the fourth drive, the offense failed to produce any points until late into the second quarter.

When the offense picked up momentum, costly turnovers would soon end it. A total of five turnovers in the Wake Forest game -- three fumbles and two interceptions -- was the highest number of turnovers in the last three season-opener losses. This wasn't expected for Briles and his staff.

"Consequently, you are not going to win football games if you can't win the turnover battles," Briles said. "Two of those were self-inflicted wounds, they were unforced errors and that's the worst part about it."

Offensive production was deadly to both sides of the ball, forcing the defense into short-field situations and turning the ball over within their own territory twice. The defense held as best as it could, putting some pressure on the quarterback and giving defensive captain Joe Pawelek's defense multiple chances to produce a sack.

"We were put in some short fields, but at the same time that is what the defense's job is ... to stop them, whether you're on the 50 or the 10," Pawelek said. "It was a complete team loss today from the top to bottom."

Even though the Bears offense sputtered, there was a major improvement in Baylor's rushing offense. For the 2007 season, the Bears averaged 77.8 yards per game rushing. In the past two season openers the Bears rushing offense averaged just 49 yards per game. This year the Bears 94 yards rushing almost doubled the past three season-openers average. The Bears' offense hasn't been synonymous with rushing touchdowns in the past, but the two touchdowns of the game against Wake Forest were scored on the ground. Griffin's elite speed helped provide a spark to the team and allowed him his first collegiate touchdown.

Yet, Griffin wasn't pleased with the outcome.

"My performance really doesn't matter. The outcome of the game is what matters and we didn't get the (win) today," Griffin said. "I've just got to do better to help us get (the win)."

Taking a loss for the first game can be a tough start. However, according to Pawelek the team's focus should be on the future.

"It's disappointing when you work so hard throughout the summer, spring ball and two-a-days," Pawelek said. "The great part is we still have 11 more times to line up."



Alex Song/Lariat Staff

Ernest Smith (13) celebrates with Justin Fenty (23) and Robert Griffin after Griffin scores Baylor's second touchdown of the season. Griffin had 29 yards rushing and 125 passing in his college debut.

## Superdome remains open

By Brett Martel  
AP Sports Writer

NEW ORLEANS - The Louisiana Superdome will be ready for some football Sunday night, and the Saints say they're looking forward to celebrating the end of a stressful week with their storm-weary fans.

Forced to flee to Indianapolis ahead of Hurricane Gustav, the Saints will be able to open their season as scheduled against the Tampa Bay Buccaneers, team officials announced Tuesday.

Doug Thornton, vice president of SMG, the company that

runs the state-owned Superdome, said that there had been only minor damage -- exterior signs ripped with downed fences and light poles blown over.

Still, Thornton said he had to coordinate with city officials to make sure evacuation orders would be lifted in time for the opener so he could count on the staff of roughly 2,500 people, including police officers on security detail, needed to host an NFL game.

"It takes significant resources to run the dome for a Saints game and we are very pleased that our employees, subcontractors and suppliers will all be available when the doors open on Sunday," said Thornton, who spearheaded the ambitious \$200-million, eight-month renovation of the Superdome following Hurricane Katrina.

Thornton remained in the stadium with a small handful of staff during the surging storm Sunday night and Monday.

The game could have been switched to Tampa, Fla., because the Saints and Buccaneers both play in the NFC South and meet twice, once at each location. The Saints are due to visit Tampa on Nov. 30.

## For lineman Rhodes, life continues outside hashes

By Joe Holloway  
Sports Writer

Growing up in Denison, Texas, senior defensive tackle Vincent Rhodes enjoyed both fishing and football. While he still enjoys the former when he can, it is football with which he now occupies his time.

The son of Robert and Virginia Rhodes, Vincent started playing football when he was 5-years old and has since become one of Baylor's best players, cited by CollegeFootballNews.com as the Bear defense's best pro prospect.

That's good news to Rhodes. "It's always been a dream of mine," he said. "I have two cousins playing professionally in Canada and they're always telling me 'Hey, you keep going, man, and you can make it.'"

"I've always wanted to do it." But before he was raking in 25 multi-tackle performances in 34 career games through 2007 and sharing the team's best defensive lineman honor with defensive end Jason Lamb, Rhodes

came and met my parents, sat in the house, sat on the couch and just hung out pretty much."

It's a decision that has worked out well for both parties. Rhodes has started in 23 consecutive games, tied for second on the team with junior linebacker Joe Pawelek, behind senior offensive tackle Jason Smith.

Not bad company. Smith was also cited as the offense's top pro prospect, and Pawelek will no doubt be one of the defense's top prospects next year.

There's plenty of football left in Rhodes last year as a Bear and he intends to enjoy it as much as possible with his teammates, both on and off the field.

"Most of the time we just go eat somewhere, hang out. We go to the movies a lot sometimes," he said. "We've been bowling before."

And maybe he'll get to fish more sometime as well.

"I don't really do it much when I'm here," he said. "But when I get a chance to go back home I do it a lot."



Photo courtesy of Baylor Athletic Media Relations

Vincent Rhodes (91) busts through the Rice Owls' offensive line during the Sept. 8 game. Rhodes has 25 multi-tackle performances in his 34-game career.

**THE UPS STORE**  
**AND PRINT SHOP**  
Bring in this Coupon and Receive:  
**10% Off**  
**UPS Shipping**

Limit One Coupon Per Customer. Not Valid with other offers. Restrictions Apply.  
Valid at Waco and Hewitt locations only. The UPS Store centers are independently owned and operated. Copyright 2007 Mailboxes Etc., Inc.  
Expires 12.12.2008

**Located at Waco Drive and Valley Mills!**  
**Call us at: 254-741-6538**

**Dream Connection**  
**TATTOOS & BODY PIERCING**

*Touch-Ups*  
*Cover-Ups*  
*Custom Work*

**\$15.00 "Standard"**  
Piercing Includes  
Jewelry Does Not  
Include Exotics

**HOURS: Mon.-Thurs. 2 PM - Midnight**  
612 Franklin Ave. at 6th Street  
in Downtown Waco

**Fri.-Sat. Noon - 2 AM**  
**(254) 714-2504**

*Don't buy your textbooks!*

**Book Rental Center**

Rent your textbooks and save!

Visit us at:  
[www.bookrentalcenter.com](http://www.bookrentalcenter.com)

**Save up to 50% on your books**

**Buy a Gift Certificate to save more**

**WELCOME STUDENTS**

**Buy One**  
**WORLDS GREATEST**

**1/3 lb. BURGER**  
**Get One FREE**  
**1411 N Valley Mills Drive**  
**Waco, TX 79710**  
**254.776.0961**

**WORLD'S GREATEST HAMBURGERS**

**Proud Supporter of Baylor Athletics**

Offer Expires  
September 30, 2008



# Feed your future

See how many ways there are  
to create your own path at PwC.

Begin at [www.pwc.tv](http://www.pwc.tv)



**PRICEWATERHOUSECOOPERS** 