

Learning Resource Center Just the Bare Facts



Spring 2012

Learning Resource Center =

the library



computer lab

+ Clinical Labs on 2nd Floor



LRC Hours Fall and Spring Semesters

Begin First Day of Classes

Monday – Thursday	8:00 am until 11:00 pm
-------------------	------------------------

Friday	8:00 am until 5:00 pm
--------	-----------------------

Saturday	8:00 am until 4:00 pm
----------	-----------------------

Sunday	1:00 pm until 11:00 pm
--------	------------------------



- ASK!
- Come in
- Call 214.820.2100
- nursinglrc@baylor.edu

This is where you'll find

- Books and Journals
- Audiovisuals and Models
- Computers
- Clinical Equipment
- Photocopier and printers

BEARCat

- How to see what we own
- Library site/BearCat
 - <http://bearcat.baylor.edu/>
- Defaults to Quick Search
 - Click on down arrow to limit to Nursing LRC

Printing

- Printing in LRC lab goes to the large HP printer outside the lab.
 - LRC-lab
- Printing from computers by the entrance goes to the Océ by the bound journals.
 - LRC-OCE

Lost ones turn up in LRC
frequently.



Please put name or phone number on these

save paper (be green)

- Most things automatically print two-sided
- Format PowerPoint printouts as pure black & white, 6-slides per page
- Blue recycling bins near printers/copier

PawPrints

Print Allowance: The allowance for each student is as follows:

- Fall Semester: 400 pages (undergraduate) | 600 pages (graduate)
- Spring Semester: 400 pages (undergraduate) | 600 pages (graduate)
- Summer Session (both 1 and 2): 400 pages (undergraduate) | 600 pages (graduate)

Allowances are reset at the beginning of each semester. Unused pages WILL NOT be carried over to subsequent semesters. Additionally, since there is no cost associated with pages, there are no monetary refunds or credits given for unused pages.

For the most current PawPrints information go to:

baylor.edu/nursing/pawprints

10¢ a copy using copy cards.
\$1.00 = 10 \$5.00 = 50 \$10.00
= 100

Cash or check only
Purchase at Circulation Desk.
Turn in blanks for reuse.



Photocopying

“The Rules”



Covered Containers OK

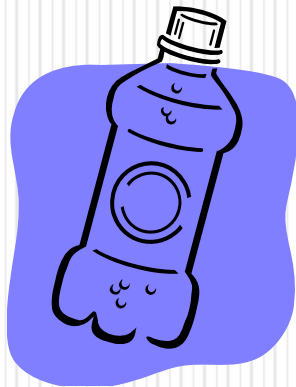

Mix, Stir, Pour, Cover.....
Toss Trash Before Coming In

Not OK



Nope





Not This Either

It's not covered!

Please No Food

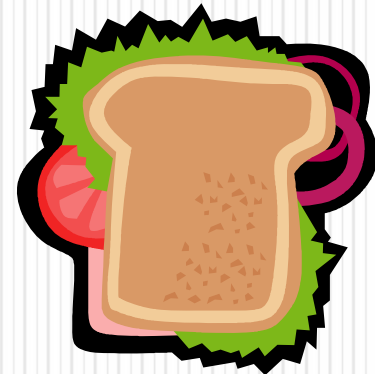
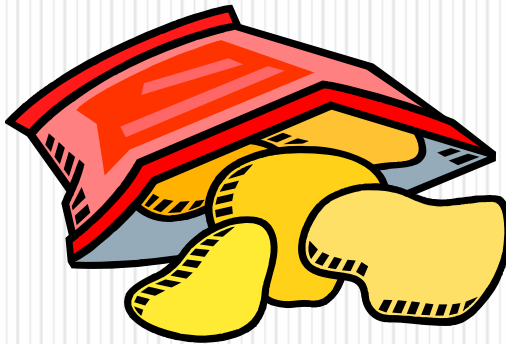
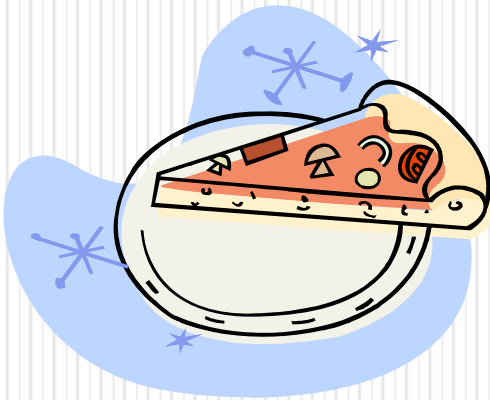
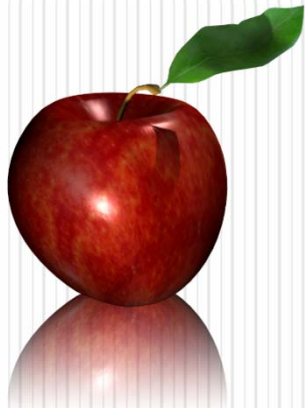

This Is Why Not

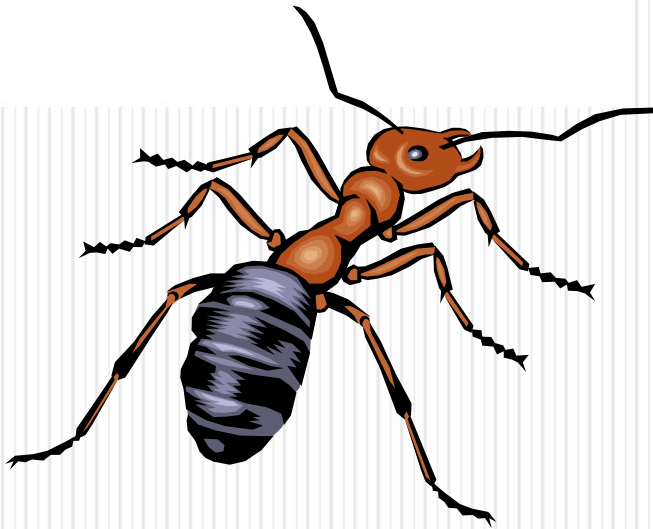



Please Take/Make Cell Phone Calls Outside LRC

Be considerate of others

Not a NCLEX Question

What do you do if you don't know what to do or can't find it?

- A) Google it.
- B) Ask your classmates
- C) Give up
- D) Ask LRC staff for help

- No one at the desk?
Ring the bell

We're here to help and to show you how
to help yourself.



LRC People

- Assistant Director
 - Jean Hillyer, MAE, MLS
- Technical Services Associate
 - Elizabeth Calverley
- Director
 - Susan Gerding Bader, MLS, AHIP