Baylor University
Office of Financial Services & Treasurer

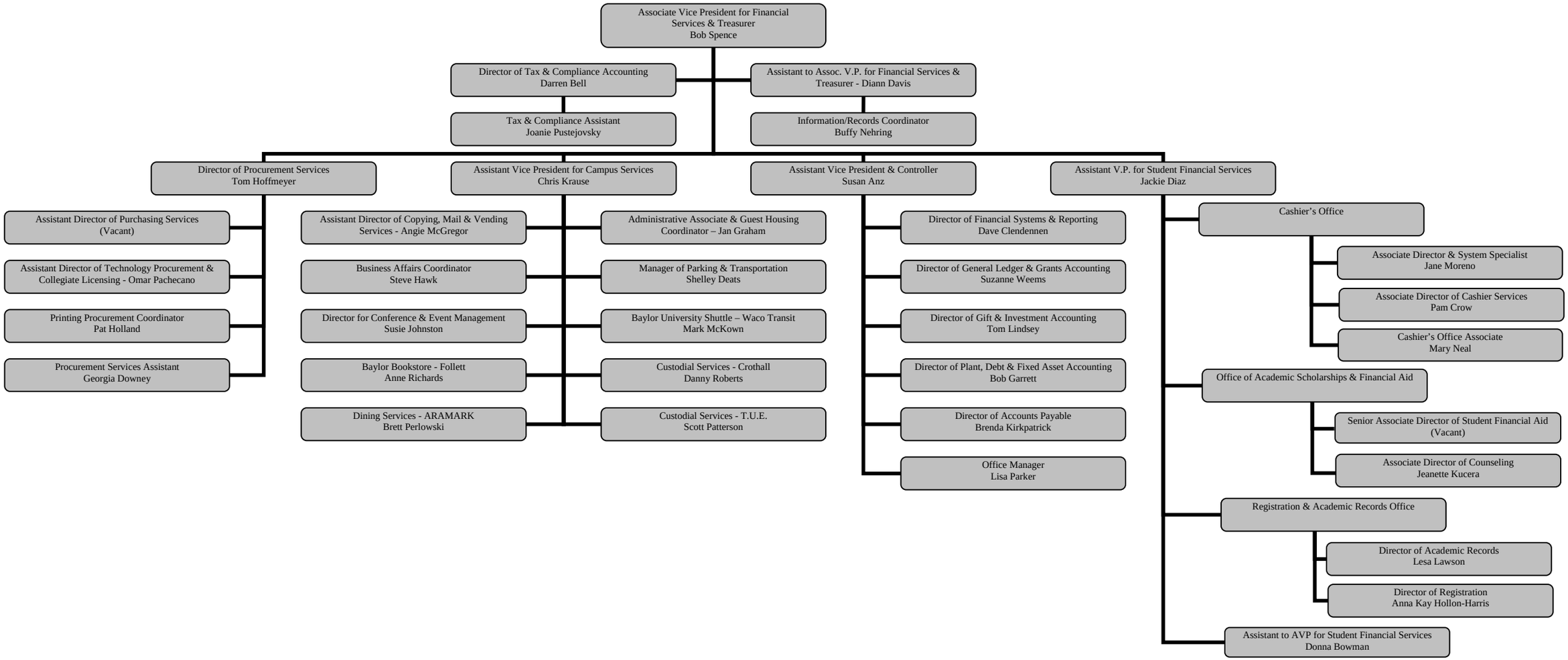

Revised 2/1/08