

BAYLOR PANHELLENIC

THE PANHELLENIC TIMES

VOLUME 2, ISSUE 1

FEBRUARY 2008



As a senior this year and the philanthropy chair of Chi Omega in coordination with The Make-A-Wish Foundation of North Texas, I am so proud of this chapter for being able to grant a wish through our proceeds from our annual All-University Chili Cook-Off. We raised over \$6,000, which allowed us to grant a wish. I soon found out that we were going to be able to throw a send-off party for a young boy named Darrius. He has leukemia and his family has been through a lot in the past year. It was so neat to see our chapter come together for a boy and family we had never even met, yet we already knew that we loved them. Darrius's wish was to take his family to Disney World. He selflessly wanted his younger siblings to be at a place where they could have the most fun, even if he didn't like roller coasters. We decided on a Spider-Man themed party the Sunday before the Friday he left and all the girls helped decorate and fill our chapter room with Disney posters, a banner, balloons, and streamers. Darrius was led into our room by Spider-Man himself through a long row of over a hundred Chi Omegas. We presented him with donated gifts from girls in the chapter as well as from Make-A-Wish and Pizza Hut (his favorite!) The family and all of the Chi-O's had such a great time getting to talk and play with the family. Darrius's family was extremely grateful for the party, which was above and beyond anything they imagined. So, once again thank you to the Theta Kappa chapter of Chi Omega for giving your hearts and time to make the send-off party for Darrius so joyful and loving!

Kayleigh Northern



BEAR DOWN: ALL PAWS for a Cure!

This year Zeta Tau Alpha is partnering up with BU Meds and APO Service Fraternity to host Baylor's very first annual Relay for Life benefiting the American Cancer Society. This event is unique in the sense that it will be focused on Baylor students, faculty, alumni, and staff who have been affected by cancer. The event is going to be held in the field behind the Baylor Science Building on April 11, 2008. Relay for Life is an all night event from 7pm to 7am. During that time we will be celebrating with those who have survived cancer, remembering the lives of the ones we have lost, and then fighting back against this disease. All student organizations, academic departments, and staff departments are encouraged to form teams for this memorable event! The teams will take turns walking and/or running laps throughout the night. It is the team's goal to try and keep one person on the track at all times. A team consists of 25 people; each team must pay a one-time registration fee of \$50.00, and each participant is expected to raise \$100.00. Throughout the night there will be many different fun activities going on around the track. This year's theme is "BEAR DOWN: All PAWS for a Cure!". If you would like more information or you would like a Relay for Life representative to come and give a brief presentation about this event please visit www.baylor.edu/relayforlife or email BU_Relay@baylor.edu. We are relying on campus to come together and support this cause that affects so many people's lives daily

Body IQ Week Updates!

Monday, March 3rd

6:30-8:30 pm

HUNGER PAINS:

Understanding the Struggles of Eating

Disorders with

Travis Stewart, MA, LPC

(Cashion Banquet Room)

R.S.V.P. by calling:

710-7426 by February 22nd

Wednesday, March 5th

6-7:15pm

Beauty Undressed Program and Concert

with Shannon Cutts

BSB #B110



Important Dates

National Eating Disorder Awareness

Week: 03/03-03/06

Sing Weekends: 02/21-02/23
02/28-03/01

Greek Week: 03/31-04/05

Spring Break: 03/08-03/16

Easter Break: 03/21-03/24

Diadeloso: 04/17

Want Publicity for your Chapter??????

E-mail news, information, upcoming events, requests, etc to Amanda_Mills@baylor.edu and she will include it in the next newsletter. Did your sorority hold an event? Write a story about it and have it published here! Have an upcoming philanthropy event? Let everyone know about it through this newsletter. The more material you send, the more you will be included.

KAPPA ALPHA THETA

Kappa Alpha Theta is teaming up with Charity Denim to bring fashion to Baylor and raise money for CASA. Charity Denim buys designer jeans at close-out prices to resell for \$50-\$85 with 10 percent of the company's profit going toward CASA. On March 26 from 11:00 AM to 7:00 PM, come out the the Theta chapter room and try on a pair of **Diesel, Seven for All Mankind, Citizens of Humanity, True Religion, AG, or Paper Denim** jeans. All proceeds will go towards Court Appointed Special Advocates better known as CASA . Theta has supported CASA as its national philanthropy since 1989. CASA's mission is to support and promote court-appointed volunteer advocacy for abused and neglected children so they can live in safe, permanent homes.



Baylor Panhellenic Presidents



The president of Kappa Alpha Theta this year is **Sheila Via**. She is an Economics major from Sealy, Texas.



The president of Chi Omega this year is **Tara Hickman**. She is a Public Relations major concentrating in Marketing from Canyon, Texas.



The interim president this semester of Alpha Chi Omega is **Ida JamsHidi**. She is majoring in Journalism, Pre- Optometry from Corsicana, Texas.

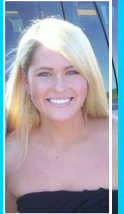

The president of Kappa Kappa Gamma this year is **Catherine Cagle**. She is a Management and Real Estate major from Tyler, Texas.



The president of Alpha Delta Pi this year is **Erin Seavey**. She is Professional Writing major from Albuquerque, New Mexico.



The president of Delta Delta Delta this year is **Emily Wade**. She is a senior Finance and Economics major from Jasper, Texas.



The president of Zeta Tau Alpha this year is **Sarah Spivey**. She is a Speech Pathology major from Plano, Texas.



The president of Pi Beta Phi this year is **Jessie DePaolo**. She is majoring in Management and International Business from Scottsdale, Arizona.



The president of Kappa Delta this year is **Britiany Miller**. She is majoring in Psychology and Sociology with a minor in Gender Studies from Dayton, Texas.

Panhellenic Council

DELTA DELTA DELTA



The President of Panhellenic this year is **Abby Williams**. She is a junior Secondary English Education Major from Plano, Texas.

CHI OMEGA



The Activities delegate for Panhellenic Council this year is **Amy Ford**. She is a majoring in International Business and Management and is from Houston, Texas.

ALPHA DELTA PI



The Vice President of Recruitment for Panhellenic Council this year is **Ashley Tiller**. She is a junior biology/premed major from Houston, Texas.

PI BETA PHI



The Public Relations for Panhellenic Council this year is **Amanda Mills**. She is a sophomore Elementary Education major from Dallas, Texas.

ALPHA CHI OMEGA

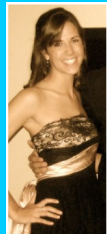

The Treasurer for Panhellenic Council this year is **Liz Laue**. She is a sophomore studying Speech Pathology from Colleyville, Texas.

ZETA TAU ALPHA



The VP of Judicial for Panhellenic Council this year is **Erin Ward**. She is a Professional Sales and Marketing Pre-Law major from The Woodlands, Texas.

KAPPA DELTA



The Secretary for Panhellenic Council this year is **Jenny Brumfield**. She is a sophomore marketing major from Houston, Texas.

KAPPA ALPHA THETA



The Recruitment Counselor for Panhellenic Council this year is **Maggie Othold**. She is a sophomore studying Fashion Merchandising from Houston, Texas.

KAPPA KAPPA GAMMA



The Scholarship Chair for Panhellenic Council this year is **Betsy White**. She is a Biology major Pre-Med from Vernon, Texas.

Academics

All-Sorority Average: **3.4**

Congratulations to our

Top 3 GPA Sororities!

1. **Delta Delta Delta**
2. **Chi Omega/Kappa Alpha Theta**

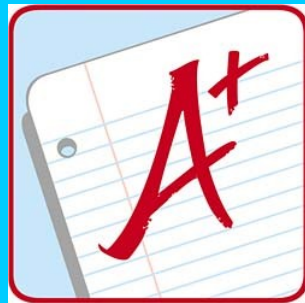

Panhellenic is proud to report that all 9 of our sororities are above the:

- all women's average
- all men's average
- all university average

Keep up the great work!

Panhellenic Council would like to congratulate everyone on having a good recruitment this year.

Good luck with initiations in the upcoming week!

GO BAYLOR

GO GREEK